



***Department of Homeland Security
Freedom of Information Act Monthly Report
September 2015***

Department of Homeland Security
Freedom of Information Act Monthly Report FY 2015

FOIA Requests

Received this month	20,035
Processed this month	50,284
Total Received this FY	274,526
Total Processed this FY	341,969
Proactive Releases (Pgs)	54,177

Comparison of Numbers of Requests from FY 2014 and Current Monthly Report – Requests Received, and Processed

Component	Number of Requests Received		Number of Requests Processed	
	Received During Fiscal Year from FY 2014 Annual Report	Received During Fiscal Year from Current Monthly Reports	Processed During Fiscal Year from FY 2014 Annual Report	Processed During Fiscal Year from Current Monthly Reports
CBP	47,261	50,750	51,056	75,618
CRCL	80	22	74	29
FEMA	772	752	508	713
FLETC	103	122	99	101
I&A	244	243	255	214
ICE	85,081	40,950	33,644	97,763
NPPD	7,775	12,897	5,581	12,250
OIG	177	267	166	228
OPS	59	82	59	82
PRIV	705	658	665	707
S&T	68	89	68	89
TSA	859	537	491	544
USCG	3,203	3,211	2,620	1,317
USCIS	143,794	162,632	141,700	151,015
USSS	1,061	1,314	1,045	1,299
AGENCY OVERALL	291,242	274,526	238,031	341,969

Comparison of Backlogged Requests from FY 2014 Annual Report and Current Monthly Reports

Component	Number of Backlogged Requests as of End FY 2014	Number of Backlogged Requests from Current Monthly Reports	Percent Change
CBP	34,307	9,024	DECREASE 74%
CRCL	3	18	INCREASE 500%
FEMA	709	802	INCREASE 13%
FLETC	1	22	INCREASE 2100%
I&A	22	31	INCREASE 41%
ICE	56,863	601	DECREASE 99%
NPPD	3,592	4,757	INCREASE 32%
OIG	48	92	INCREASE 92%
OPS	0	0	NO CHANGE n/a
PRIV	64	51	DECREASE 20%
S&T	1	2	INCREASE 100%
TSA	924	938	INCREASE 2%
USCG	1,261	1,945	INCREASE 54%
USCIS	5,026	16,400	INCREASE 226%
USSS	659	793	INCREASE 20%
AGENCY OVERALL	103,480	35,476	DECREASE 66%

FOIA Appeals

Received this month 520
 Processed this month 639
 Total Received this FY 4,764
 Total Processed this FY 4,464

Comparison of Numbers of Administrative Appeals from FY 2014 and Current Monthly Reports – Appeals Received, and Processed

Component	Number of Appeals Received		Number of Appeals Processed	
	Received During Fiscal Year from FY 2014 Annual Report	Received During Fiscal Year from Current Monthly Reports	Processed During Fiscal Year from FY 2014 Annual Report	Processed During Fiscal Year from Current Monthly Reports
CBP	1004	1702	991	1619
FEMA	16	18	17	17
FLETC	2	0	4	0
ICE	477	742	339	491
OGC	93	104	101	74
OIG	16	19	25	36
TSA	35	19	36	29
USCG	32	30	28	41
USCIS	1,926	1,983	1,919	2,002
USSS	33	147	30	155
AGENCY OVERALL	3,634	4,764	3,490	4,464

Comparison of Backlogged Administrative Appeals from FY 2014 and Current Monthly Reports

Component	Number of Backlogged Appeals as of End of FY 2014	Number of Backlogged Appeals from Current Monthly Reports	Percent Change
CBP	8	16	INCREASE 100%
FEMA	30	34	INCREASE 13%
FLETC	0	0	NO CHANGE 0%
ICE	43	69	INCREASE 60%
OGC	11	14	INCREASE 27%
OIG	17	2	DECREASE 88%
TSA	12	3	DECREASE 75%
USCG	33	20	DECREASE 39%
USCIS	2	0	DECREASE 100%
USSS	4	3	DECREASE 25%
AGENCY OVERALL	160	161	INCREASE 1%

Composite DHS Monthly Production Rate of Received and Processed FOIA Requests

Received Processed

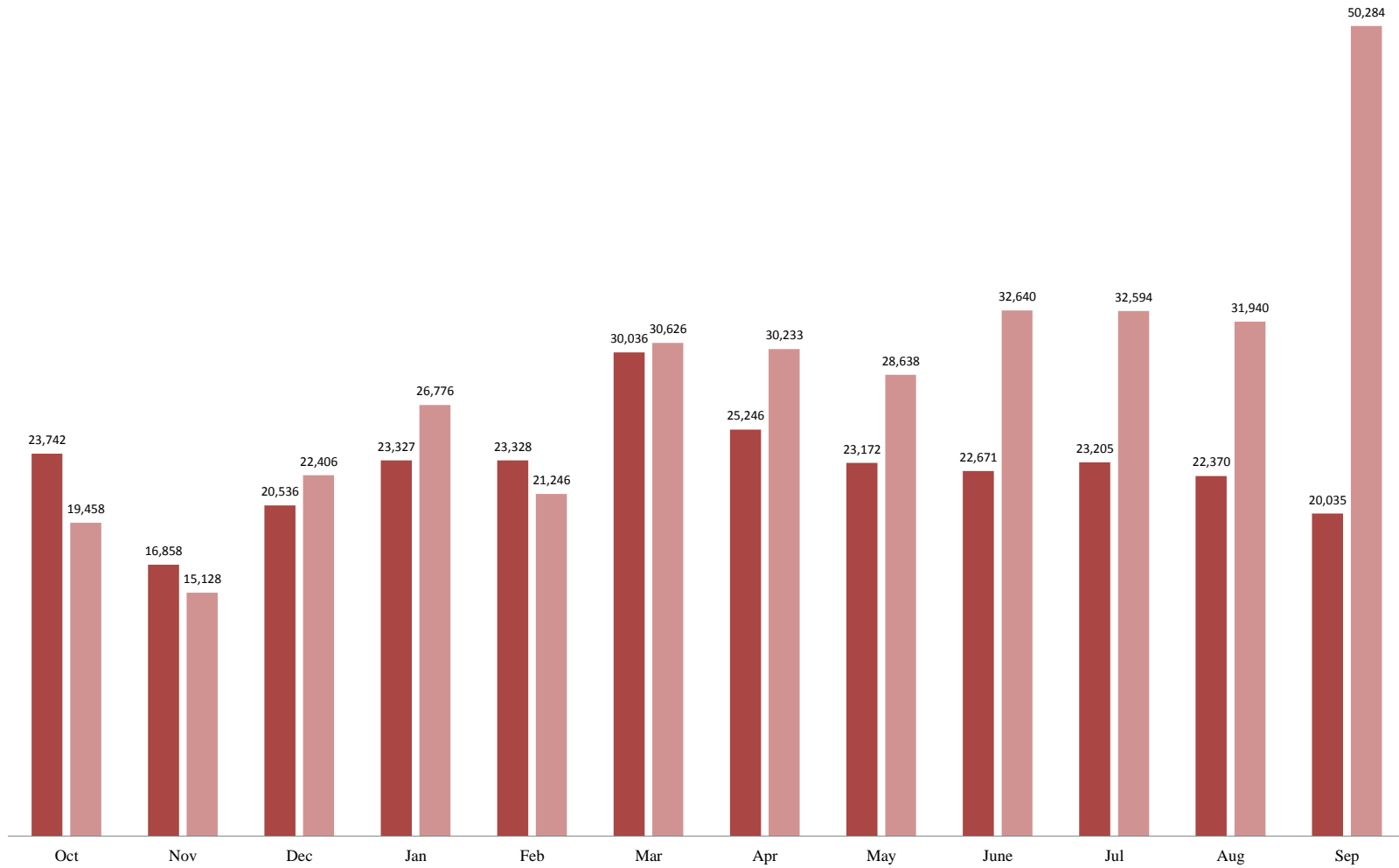

The data contained in this report is draft and posted publicly as a matter of administrative discretion

Composite DHS Monthly Production Rates of Received and Processed FOIA Requests

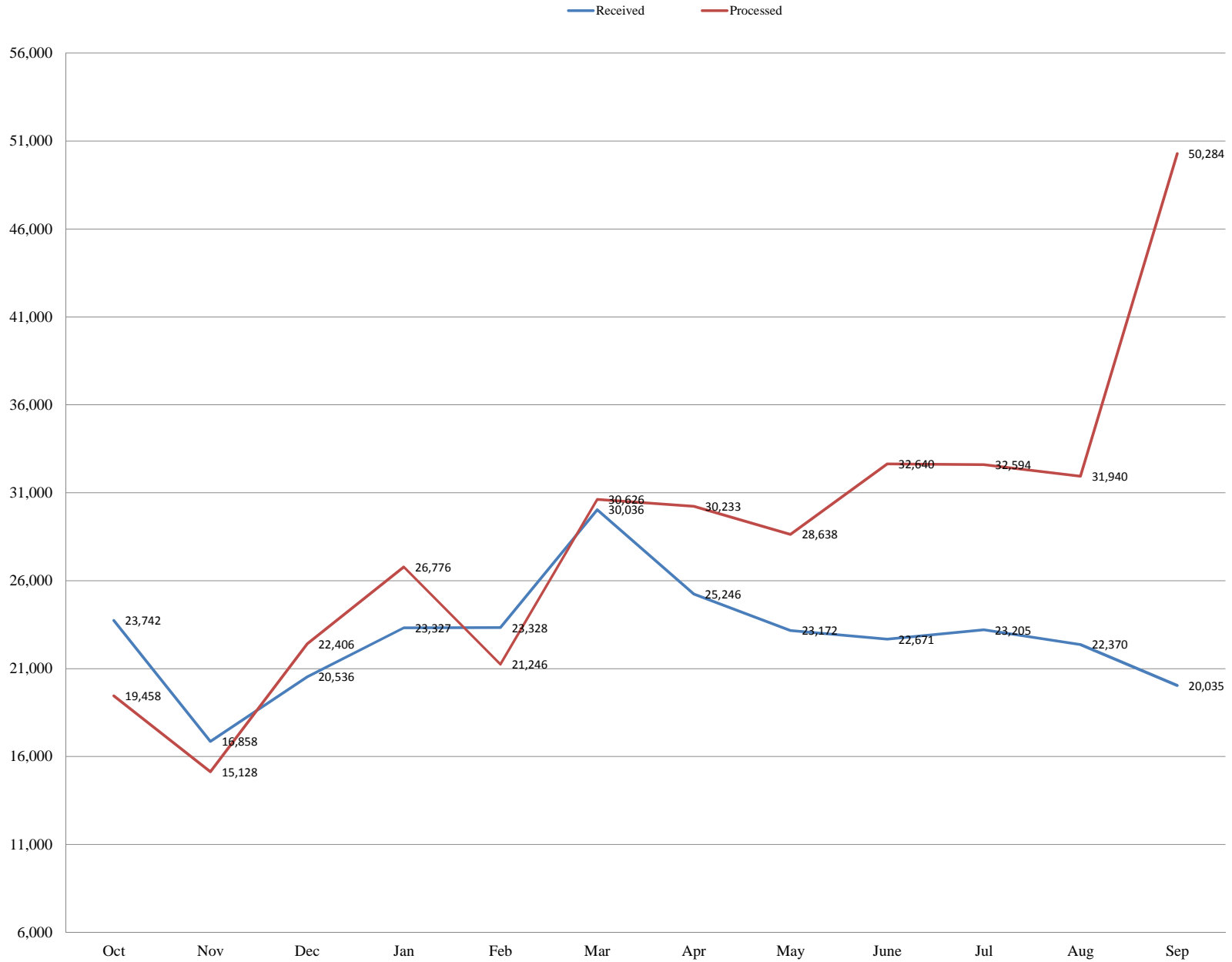

The data contained in this report is draft and posted publicly as a matter of administrative discretion

Composite Pending Age of DHS Requests FOIA Requests

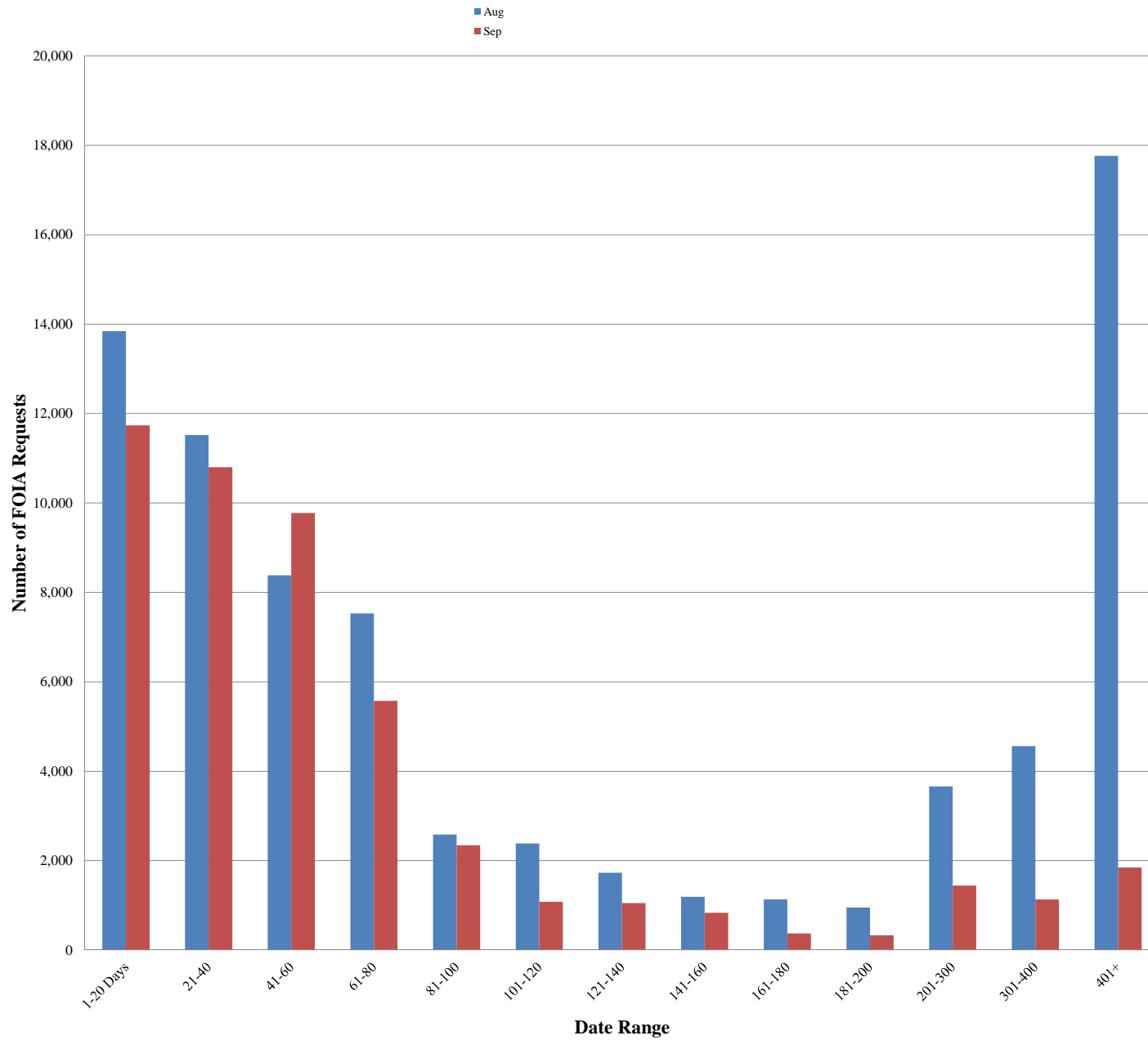

The data contained in this report is draft and posted publicly as a matter of administrative discretion

10 Oldest as Reported in FOIA Annual Report FY 2014

Red= Cases that are still open

Green= Cases closed in the last reporting period

No Fill=Indicates that the case was closed in previous month or earlier

Pending Requests – Ten Oldest Pending Perfected Requests

Component	Sub-Row Heading	10th	9th	8th	7th	6th	5th	4th	3rd	2nd	Oldest Request
CBP	Date of Receipt	2012-11-08	2012-11-08	2012-11-08	2012-11-08	2012-11-07	2012-11-07	2012-11-07	2012-11-06	2012-10-23	2012-10-09
	Number of Days Pending	482	482	482	482	482	483	483	484	494	504
CRCL	Date of Receipt	N/A	2014-09-29	2014-09-24	2014-09-24	2014-09-03	8/25/2014	8/25/2014	2014-07-30	2014-05-19	2014-03-24
	Number of Days Pending	0	1	4	4	19	26	26	44	96	136
FEMA	Date of Receipt	2012-03-09	2012-03-05	2012-03-05	2012-02-27	2012-02-08	2012-02-06	2011-11-28	2011-01-03	2010-09-10	2007-09-07
	Number of Days Pending	644	648	648	653	665	667	715	944	1,020	1,761
FLETC	Date of Receipt	N/A	N/A	N/A	2014-09-24	2014-09-24	2014-09-11	2014-09-11	2014-09-11	2014-09-09	2014-08-22
	Number of Days Pending	0	0	0	1	1	13	13	13	15	27
I&A	Date of Receipt	2014-05-15	2014-04-29	2014-04-10	2014-01-20	2013-10-22	2013-10-18	2013-09-27	2013-08-01	2013-07-22	2013-02-12
	Number of Days Pending	100	111	124	182	244	246	260	300	308	420
ICE	Date of Receipt	2013-06-24	2013-06-24	2013-05-21	2013-04-30	2013-04-17	2013-04-10	2012-11-15	2012-11-15	2012-11-04	2012-10-10
	Number of Days Pending	327	327	350	365	374	379	478	478	485	503
NPPD	Date of Receipt	2014-01-15	2014-01-15	2014-01-15	2014-01-15	2014-01-15	2014-01-15	2014-01-07	2014-01-06	2014-01-06	2014-01-06
	Number of Days Pending	185	185	185	185	185	185	191	192	192	192
OIG	Date of Receipt	2013-08-30	2013-08-06	2013-08-06	2013-06-17	2013-06-13	2013-05-20	2013-03-13	2013-03-01	2013-02-28	2013-02-01
	Number of Days Pending	280	297	297	332	334	351	399	407	408	526
OPS	Date of Receipt	N/A	N/A	N/A	N/A	N/A	N/A	N/A	N/A	N/A	N/A
	Number of Days Pending	0	0	0	0	0	0	0	0	0	0
PRIV	Date of Receipt	2013-11-13	2013-10-24	2013-10-21	2013-10-17	2013-10-17	2013-09-25	2013-09-03	2013-08-26	2013-08-26	2013-07-08
	Number of Days Pending	220	233	236	238	238	242	258	263	263	298
S&T	Date of Receipt	N/A	N/A	N/A	N/A	N/A	N/A	N/A	N/A	N/A	2014-07-18
	Number of Days Pending	0	0	0	0	0	0	0	0	0	52
TSA	Date of Receipt	2010-08-26	2010-06-24	2010-06-14	2010-04-10	2010-03-30	2010-03-22	2010-02-25	2010-01-29	2010-01-05	2009-11-23
	Number of Days Pending	1,030	1,074	1,082	1,133	1,135	1,141	1,158	1,172	1,189	1,217
USCG	Date of Receipt	2010-06-11	2010-05-26	2010-05-17	2010-05-07	2010-04-27	2010-04-05	2010-03-30	2010-02-24	2010-02-22	2009-11-25
	Number of Days Pending	1091	1102	1109	1115	1123	1139	1143	1167	1169	1223
USCIS	Date of Receipt	2014-01-31	2014-01-29	2014-01-24	2014-01-24	2014-01-23	2014-01-22	2014-01-21	2014-01-06	2013-12-04	2013-11-21
	Number of Days Pending	173	175	178	178	179	180	181	184	215	223
USSS	Date of Receipt	2009-06-15	2009-01-30	2009-01-14	2008-10-08	2008-02-05	2008-01-29	2007-11-26	2007-10-18	2007-01-09	2006-12-01
	Number of Days Pending	1,336	1,430	1,440	1,505	1,677	1,682	1,725	1,750	1,946	1,970
AGENCY OVERALL	Date of Receipt	2009-01-30	2009-01-14	2008-10-08	2008-02-05	2008-01-29	2007-11-26	2007-10-18	2007-09-07	2007-01-09	2006-12-01
	Number of Days Pending	1,430	1,440	1,505	1,677	1,682	1,725	1,750	1,761	1,946	1,970

The data contained in this report is draft and posted publicly as a matter of administrative discretion

Ten Oldest Pending Administrative Appeals

Component	Sub-Row Heading	10th	9th	8th	7th	6th	5th	4th	3rd	2nd	Oldest Appeal
CBP	Date of Receipt	2014-09-12	2014-09-12	2014-06-05	2014-03-07	2014-03-07	2013-12-23	2013-12-16	2013-12-16	2013-12-12	2013-12-03
	Number of Days Pending	13	13	84	148	148	202	207	207	209	216
FEMA	Date of Receipt	2012-10-12	2012-07-24	2012-03-06	2011-10-28	2011-10-22	2010-10-11	2010-04-12	2009-08-31	2009-06-25	2009-02-26
	Number of Days Pending	501	557	655	742	758	1007	1134	1282	1328	1412
FLETC	Date of Receipt	N/A	N/A	N/A	N/A	N/A	N/A	N/A	N/A	N/A	N/A
	Number of Days Pending	0	0	0	0	0	0	0	0	0	0
ICE	Date of Receipt	2013-04-11	2013-04-11	2013-04-10	2013-03-27	2013-03-13	2013-03-13	2013-02-20	2013-02-20	2013-01-14	2013-01-02
	Number of Days Pending	371	371	372	382	392	392	407	407	432	440
OGC	Date of Receipt	2014-08-27	2014-08-22	2014-08-22	2014-08-08	2014-07-25	2014-06-24	2014-06-03	2014-04-29	2014-02-18	2013-10-27
	Number of Days Pending	24	27	27	37	47	69	84	108	258	235
OIG	Date of Receipt	2013-07-25	2013-06-24	2012-12-17	2012-09-06	2012-06-06	2012-07-03	2010-11-10	2010-09-15	2009-01-14	2008-11-14
	Number of Days Pending	305	327	457	526	548	571	986	1025	1440	1480
TSA	Date of Receipt	2014-06-25	2014-04-28	2014-04-28	2014-04-23	2014-02-27	2014-02-04	2014-01-09	2013-11-27	2013-10-23	2012-11-15
	Number of Days Pending	72	112	115	157	159	171	189	220	243	475
USCG	Date of Receipt	2013-07-02	2013-06-18	2013-06-12	2013-05-06	2013-04-04	2013-03-15	2013-02-18	2013-01-30	2012-08-02	2009-03-10
	Number of Days Pending	321	331	335	361	383	397	416	428	550	1404
USCIS	Date of Receipt	2014-09-15	2014-09-15	2014-09-10	2014-09-10	2014-09-10	2014-09-10	2014-09-10	2014-09-10	2014-08-08	2014-07-18
	Number of Days Pending	12	12	15	15	15	15	15	15	38	53
USSS	Date of Receipt	N/A	N/A	N/A	N/A	N/A	2014-09-05	2014-08-27	2014-08-13	2014-08-08	2014-06-24
	Number of Days Pending	0	0	0	0	0	17	23	33	38	68
AGENCY OVERALL	Date of Receipt	2010-11-10	2010-10-11	2010-09-15	2010-04-12	2009-08-31	2009-06-25	2009-03-10	2009-02-26	2009-01-14	2008-11-14
	Number of Days Pending	986	1,007	1,025	1,134	1,282	1,328	1,404	1,412	1,440	1,480

FOIA (a)(2)(D) Postings (pgs)

Component	Oct	Nov	Dec	Jan	Feb	Mar	Apr	May	Jun	Jul	Aug	Sep
CBP		2								214		
CRCL												
FEMA												
FLETC												
I&A												
ICE												
NPPD							37					
OIG		830	737					156		2		
OPS												
PRIV												
S&T												
TSA												
USCG												
USCIS	2	2	3	2	2	2	2	2	3	2	2	2
USSS	329	4										
AGENCY OVERALL	331	838	740	2	2	2	39	158	3	218	2	2

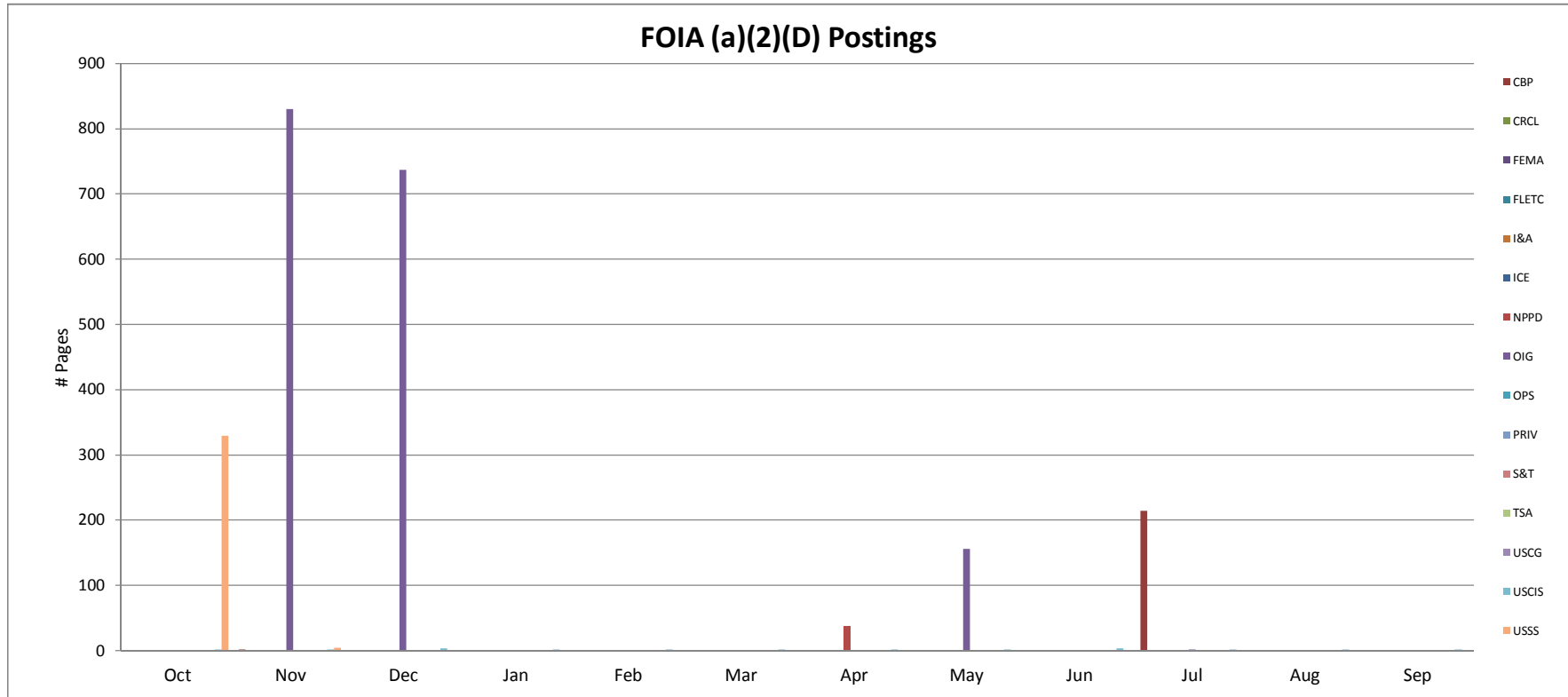

Component	Date Posted	Pages	Document
USCIS	10/6/2014	1	Average Processing Times NRC-Track 1,2,3 and SIG - Track 1 and 2
USCIS	10/6/2014	1	Average Processing Times NRC-Track 1,2,3 and SIG - Track 1 and 2
USSS	10/1/2014	20	20130322 - Part 20
USSS	10/30/2014	309	20130322 - Part 21
CBP	11/18/2014	2	CBP-2014-033829
USCIS	11/5/2014	1	Average Processing Times NRC-Track 1,2,3 and SIG - Track 1 and 2
USCIS	11/17/2014	1	Average Processing Times NRC-Track 1,2,3 and SIG - Track 1 and 2
OIG	11/3/2014	830	2009-160
USSS	11/14/2014	4	20130322 - Part 22
USCIS	12/1/2014	1	Average Processing Times NRC-Track 1,2,3 and SIG - Track 1 and 2
USCIS	12/15/2014	1	Average Processing Times NRC-Track 1,2,3 and SIG - Track 1 and 2
USCIS	12/29/2014	1	Average Processing Times NRC-Track 1,2,3 and SIG - Track 1 and 2
OIG	11/21/2014	12	2014-142, 2015-20
OIG	11/21/2014	13	2014-39, 2014-89, 2014-141
OIG	11/21/2014	712	3013-160, 2014-176, 2015-14
USCIS	1/12/2015	1	Average Processing Times NRC-Track 1,2,3 and SIG - Track 1 and 2
USCIS	1/26/2015	1	Average Processing Times NRC-Track 1,2,3 and SIG - Track 1 and 2
USCIS	2/9/2015	1	Average Processing Times NRC-Track 1,2,3 and SIG - Track 1 and 2
USCIS	2/23/2015	1	Average Processing Times NRC-Track 1,2,3 and SIG - Track 1 and 2
USCIS	3/9/2015	1	Average Processing Times NRC-Track 1,2,3 and SIG - Track 1 and 2
USCIS	3/14/2015	1	Average Processing Times NRC-Track 1,2,3 and SIG - Track 1 and 2
NPPD	4/15/2015	1	Business Casual Dress Guidance
NPPD	4/15/2015	36	NPPD Hiring
USCIS	4/7/2015	1	Average Processing Times NRC-Track 1,2,3 and SIG - Track 1 and 2
USCIS	4/21/2015	1	Average Processing Times NRC-Track 1,2,3 and SIG - Track 1 and 2
USCIS	5/4/2015	1	Average Processing Times NRC-Track 1,2,3 and SIG - Track 1 and 2
USCIS	5/18/2015	1	Average Processing Times NRC-Track 1,2,3 and SIG - Track 1 and 2
OIG	5/1/2015	156	OIG posted statement of Alejandro N. Mayorkas, dated January 5, 2015. They are posted under the DHS OIG Management Alerts along with other records concerning the investigation of the US Citizenship and Immigration Services (USCIS) EB-5 program.
USCIS	6/1/2015	1	Average Processing Times NRC-Track 1,2,3 and SIG - Track 1 and 2
USCIS	6/15/2015	1	Average Processing Times NRC-Track 1,2,3 and SIG - Track 1 and 2
USCIS	6/30/2015	1	Average Processing Times NRC-Track 1,2,3 and SIG - Track 1 and 2
CBP	7/16/2015	6	CBP-2013-040198
CBP	7/17/2015	102	CBP-2014-014310
CBP	7/21/2015	1	CBP-2015-040255
CBP	7/23/2015	105	CBP-2015-007191
USCIS	7/13/2015	1	Average Processing Times NRC-Track 1,2,3 and SIG - Track 1 and 2
USCIS	7/27/2015	1	Average Processing Times NRC-Track 1,2,3 and SIG - Track 1 and 2
OIG	7/2/2015	2	OIG Congressional Correspondence Logs for the 2nd Quarter of Calendar Year 2015
USCIS	8/10/2015	1	Average Processing Times NRC-Track 1,2,3 and SIG - Track 1 and 2
USCIS	8/24/2015	1	Average Processing Times NRC-Track 1,2,3 and SIG - Track 1 and 2
USCIS	9/9/2015	1	Average Processing Times NRC-Track 1,2,3 and SIG - Track 1 and 2

Proactive Disclosures Postings (pgs) - Senior Agency Officials' Calendars posted in FOIA Library

Component	Oct	Nov	Dec	Jan	Feb	Mar	Apr	May	Jun	Jul	Aug	Sep
CBP												
CRCL												
FEMA												
FLETC												
I&A												
ICE												
NPPD												
OIG												
OPS												
PRIV								125				
S&T												
TSA												
USCG												
USCIS												
USSS												
AGENCY OVERALL	0	0	0	0	0	0	0	125	0	0	0	0

Senior Agency Officials' Calendars posted in FOIA Library



Proactive Disclosures Postings (pgs) - Executed Contracts and Grants posted in FOIA Library
 (posted immediately after released pursuant to a FOIA request)

Component	Oct	Nov	Dec	Jan	Feb	Mar	Apr	May	Jun	Jul	Aug	Sep
CBP												
CRCL												
FEMA												
FLETC												
I&A												
ICE										372		
NPPD							8,647					
OIG												
OPS												
PRIV												
S&T												
TSA						823						
USCG												
USCIS											1,929	194
USSS												
AGENCY OVERALL	0	0	0	0	0	823	8,647	0	0	372	1,929	194

Executed Contracts and Grants (posted immediately after released pursuant to a FOIA request) posted in FOIA Library

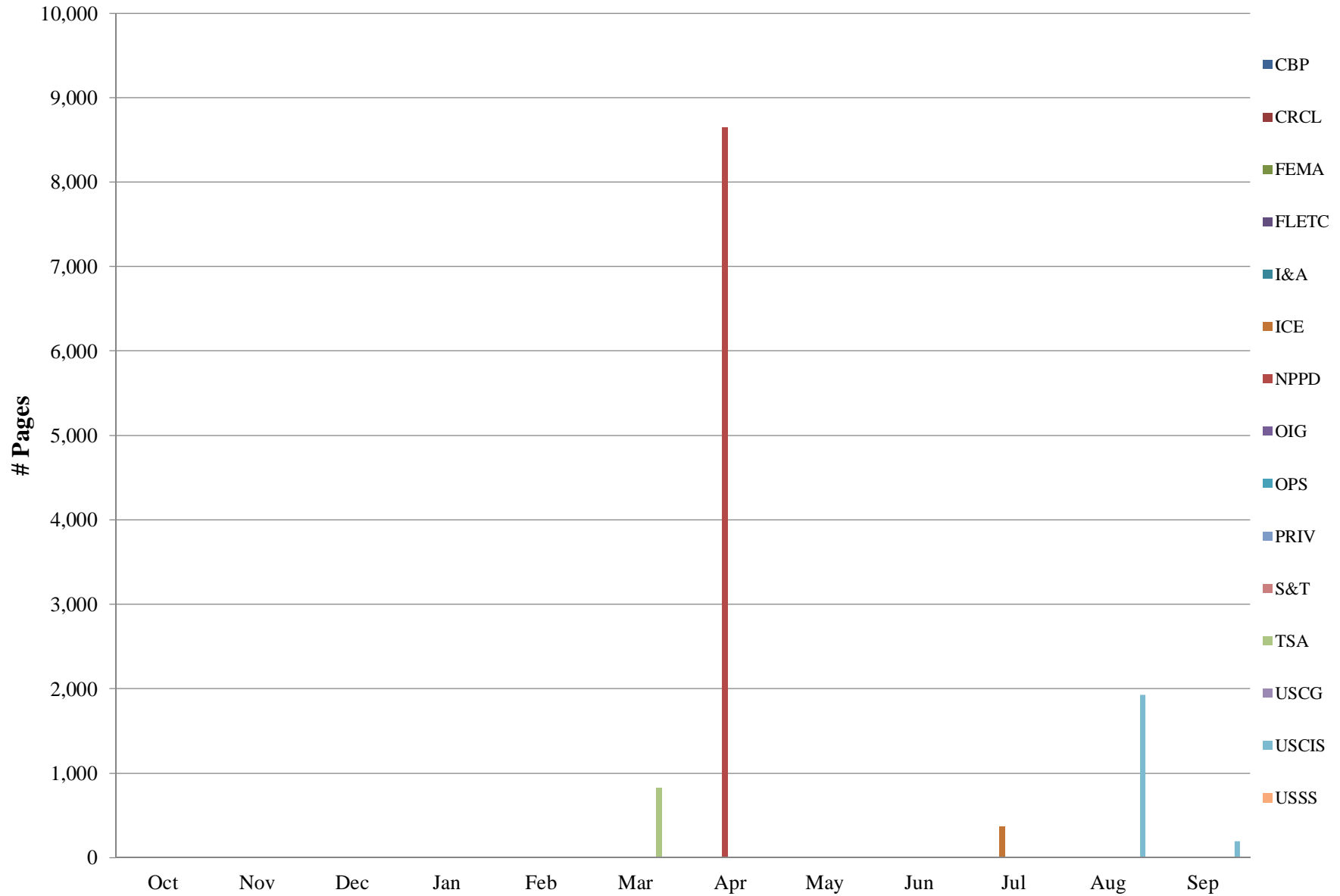

**Proactive Disclosures Postings (pgs) - Management Directives and Instructions posted in FOIA Library
(Policies, Handbooks, Official Guidance, Data Sets, and Correspondence Records)**

Component	Oct	Nov	Dec	Jan	Feb	Mar	Apr	May	Jun	Jul	Aug	Sep
CBP									681			
CRCL												
FEMA										78		
FLETC												
I&A												
ICE		83	63	76	84	58	87	32		142	39	
NPPD							41					
OIG				1								
OPS												
PRIV						154	818	1,280		1,079	31	6
S&T												
TSA						25,805						
USCG												
USCIS												1,207
USSS												
AGENCY OVERALL	0	83	63	77	84	26,017	946	1,312	681	1,299	70	1,213

Management Directives and Instructions (Policies, Handbooks, and Official Guidance) posted in FOIA Library

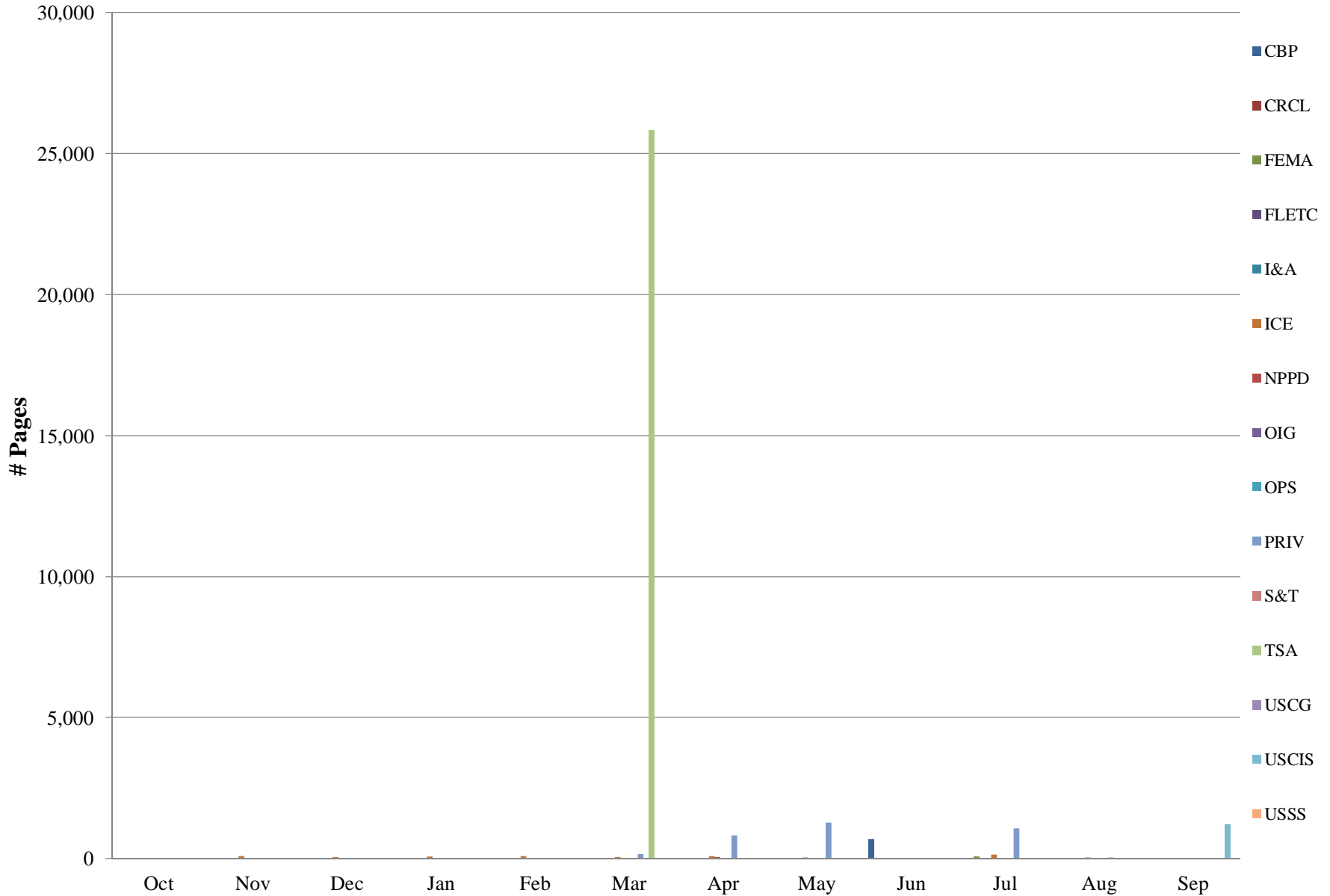

FOIA Logs posted in FOIA Library this FY (Pages)

Component	Oct	Nov	Dec	Jan	Feb	Mar	Apr	May	Jun	Jul	Aug	Sep
CBP					503			327	1,600	142	136	
CRCL					5							
FEMA												
FLETC				7								
I&A						13						
ICE			1,000	208					26			
NPPD				22					15	15		
OIG				3			4			4		
OPS												
PRIV				116		24		21				
S&T								5				
TSA		37										
USCG											104	
USCIS	275	275	275	275	292	290	369	317	296	275	297	298
USSS								34				
AGENCY OVERALL	275	312	1,275	631	800	327	373	704	1,937	436	537	298

FOIA Logs posted in FOIA Library this FY

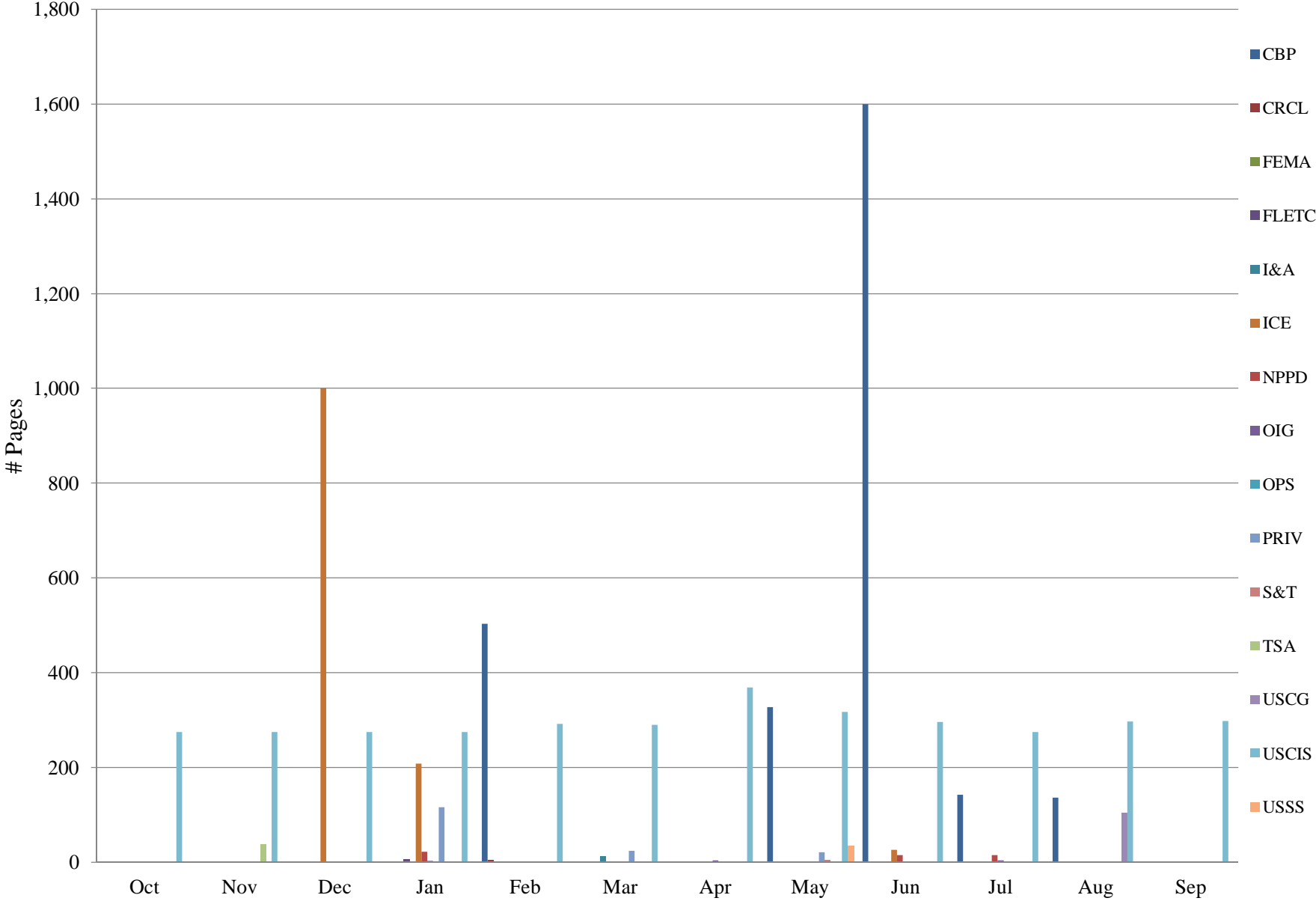

Component	Date Posted	Pages	Document
USCIS	10/21/2014	275	USCIS FOIA Logs - September 2014
USCIS	11/26/2014	275	USCIS FOIA Logs - October 2014
ICE	11/5/2014	25	2014 Sherburne County Jail, Elk River, MN, July 22-24, 2014
ICE	11/5/2014	58	Secure Communities Nationwide Interoperability Statistics- FY 2014
USCIS	12/31/2014	275	USCIS FOIA Logs - November 2014
ICE	12/1/2014	2	2014 Saint Clair County Jail Closeout Report November 4-6, 2014
ICE	12/1/2014	58	Secure Communities Nationwide Interoperability Statistics- YTD FY 2015
ICE	12/22/2014	1	2014 Lincoln County Detention Center Closeout Report December 2-4, 2014
ICE	12/2/2014	2	2014 Albany County Correctional Facility Closeout Report November 18-20, 2014
ICE	12/30/2014	1000	ICE FOIA Logs - November 2013 - March 2014
TSA	11/14/2014	37	FY2014 FOIA Logs
NPPD	1/15/2015	22	FY2014 FOIA Logs
USCIS	1/30/2014	275	USCIS FOIA Logs - December 2014
FLETC	1/23/2015	7	FLETC FOIA Logs - January 2014-December 2014
ICE	1/23/2015	41	2014 Lincoln County Detention Center, Troy, MO, December 2-4, 2014
ICE	1/23/2015	35	2014 Saint Clair County Jail, Port Huron, MI, November 4-6, 2014
ICE	1/27/2015	208	FOIA Logs - April 2014-September 2014
OIG	1/12/2015	1	Congressional Correspondence Logs
OIG	1/12/2015	3	FOIA Logs - October 2014-December 2014
CRCL	2/2/2015	5	FOIA Logs - FY14
CBP	2/27/2015	503	FOIA Logs - October 2014 - January 2015
USCIS	2/27/2015	292	FOIA Logs - January 2015
ICE	2/24/2015	58	Secure Communities Nationwide Interoperability Statistics- FY 15
ICE	2/11/2015	26	2014 Albany County Correctional Facility, Albany, NY, November 18-20, 2014
USCIS	3/27/2015	292	FOIA Logs - February 2015
ICE	3/19/2015	58	Secure Communities Nationwide Interoperability Statistics- FY 15
TSA	3/26/2015	16	Accenture Award - DTSA20-03-C-00546
TSA	3/26/2015	81	Computer Science Corporation Award - HSTS03-09-J-CIO632

TSA	3/26/2015	126	Lockeed Martin Award - HSTS04-09-D-ST2234
TSA	3/26/2015	120	Quasars, Inc Award - HSTS04-10-D-CT7007
TSA	3/26/2015	68	Siemens Government Services, Inc Award - HSTS04-09-C-CT3173
TSA	3/26/2015	47	Lockheed Martin Order - HSTS01-10-J-OOP112
TSA	3/26/2015	271	Lockheed Martin - HSTS01-11-J-OOP015
TSA	3/26/2015	94	Lockheed Martin Award - HSTS01-12-J-OTT004
TSA	3/26/2015	25,805	TSA Claims Data for 2002 through 2014
NPPD	4/15/2015	901	2006-CS-001-0001 (grant)
NPPD	4/15/2015	61	BPA HSHQED-12-A-00005
NPPD	4/15/2015	221	HSCE07-10-A-00007
NPPD	4/15/2015	182	HSCE07-10-A-00008
NPPD	4/15/2015	350	HSCEE-10-A-00002
NPPD	4/15/2015	251	HSHQ3-14-D-00002
NPPD	4/15/2015	16	HSHQDC-09-J-00153 P1-P3
NPPD	4/15/2015	242	HSHQEC-13-D-00016
NPPD	4/15/2015	70	HSHQEH-13-D-00003
NPPD	4/15/2015	52	HSHQDC-07-F-00157
NPPD	4/15/2015	87	HSHQDC-09-D-00062
NPPD	4/15/2015	58	HSHQDC-13-R-00003
NPPD	4/15/2015	26	HSHQDC-11-J-00303
NPPD	4/15/2015	436	HSCEE2-08-A-00005
NPPD	4/15/2015	274	HSHQE3-14-D-00004
NPPD	4/15/2015	58	HSHQDC-08-J-00116 P1-P5
NPPD	4/15/2015	159	RFQ HSHQDC-12-Q-00170
NPPD	4/15/2015	44	RFQ HSHQDC-10-Q-001294
NPPD	4/15/2015	535	HSHQES-14-D-00002
NPPD	4/15/2015	422	HSHQE5-13-D-00001
NPPD	4/15/2015	284	HQHQB-13-D-00001
NPPD	4/15/2015	14	HSHQEE2-08-A-00003 P1
NPPD	4/15/2015	58	HSCEEH-09-D-00004
NPPD	4/15/2015	361	HSHQ06-12-D-00001
NPPD	4/15/2015	69	HSHQDC-07-J-00774
NPPD	4/15/2015	20	HSHQDC-06-D-00024
NPPD	4/15/2015	45	HSHQDC-08-J-00116 P2
NPPD	4/15/2015	48	HSCEEV-05-F-00032 P1-P8
NPPD	4/15/2015	27	HSHQE5-12-P-00034
NPPD	4/15/2015	266	hsHQWA-12-D-00001
NPPD	4/15/2015	361	HSHQC6-12-D-00001

NPPD	4/15/2015	381	HSCEC5-09-A-00003
NPPD	4/15/2015	155	HSHQDC-09-D-00002
NPPD	4/15/2015	276	HSCEE3-08-A-00003
NPPD	4/15/2015	272	HSHQE2-13-D-00001
NPPD	4/15/2015	50	HSHQDC-10-J-00015 P1-P5
NPPD	4/15/2015	61	HSHQDC-08-F-00094 P1-P18
NPPD	4/15/2015	22	HSHQDC-06-J-00469
NPPD	4/15/2015	133	HSHQDC-09-D-00004
NPPD	4/15/2015	22	HSHQEH-11-F-00020
NPPD	4/15/2015	68	HSHQDC-09-J-00153
NPPD	4/15/2015	63	HSHQDC-08-J-00412 P1-P13
NPPD	4/15/2015	155	HQHDC-09-D-00002
NPPD	4/15/2015	535	HSHQE5-14-D-00002
NPPD	4/15/2015	234	HSHQEC-14-D-00006
NPPD	4/15/2015	168	SOW HQHDC-13-171
NPPD	4/15/2015	44	RFQ 10-Q-00294
NPPD	4/15/2015	20	NPPD 200-1
NPPD	4/15/2015	4	FOIA Compliance - Directive or Guidance
NPPD	4/15/2015	4	Professional I&R - Directive or Guidance
NPPD	4/15/2015	1	Privacy - Directive or Guidance
NPPD	4/15/2015	6	Adv external training - Directive or Guidance
NPPD	4/15/2015	6	Telework - Directive or Guidance
USCIS	4/28/2015	369	USCIS FOIA Logs - March 2015
ICE	4/29/2015	43	2015 Clay County Jail, Brazil, IN, Feb. 3-5, 2015
ICE	4/29/2015	40	2015 Rio Cosumnes Correctional Center, Elk Grove, CA Jan. 27-29, 2015
ICE	4/10/2015	4	Guidance Regarding Cases Pending Before EOIR Impacted by Secretary Johnson's Memorandum entitled
OIG	4/8/2015	4	OIG FOIA Logs - January 2015 - March 2015
PRIV	4/25/2015	10	DHS Congressional Log January 2015
PRIV	4/25/2015	9	DHS Congressional Log February 2015
PRIV	4/25/2015	23	DHS Congressional Log March 2015
PRIV	3/20/2015	154	DHS Congressional Log - 2014
PRIV	3/20/2015	10	PRIV FOIA Logs - February 2015
PRIV	3/19/2015	6	PRIV FOIA Logs - January 2015
PRIV	3/19/2015	8	PRIV FOIA Logs - December 2014
PRIV	1/26/2015	4	PRIV FOIA Logs - November 2014
PRIV	1/26/2015	8	PRIV FOIA Logs - October 2014
PRIV	1/26/2015	104	PRIV FOIA Logs - FY14
PRIV	4/15/2015	795	Congressional Log - Various Individual Congressmen

CBP	5/5/2015	327	CBP February 2015 & March 2015 FOIA Logs
USCIS	5/29/2015	317	USCIS April 2015 FOIA Logs
ICE	5/18/2015	16	Detainee Deaths- Oct. 2003 through May 18, 2015
ICE	5/28/2015	16	Detainee Deaths- Oct. 2003 through May 26, 2015
S&T	5/4/2015	5	FY 2014 S&T FOIA Logs
USSS	5/19/2015	34	FY 2014 USSS FOIA Logs
PRIV	4/28/2015	125	Dep. Sec. Mayorkas Calendar 2014
PRIV	5/7/2015	14	DHS Congressional Log; April 2015
PRIV	5/7/2015	23	DHS Congressional Log; March 2015
PRIV	5/7/2015	9	DHS Congressional Log; February 2015
PRIV	5/7/2015	10	DHS Congressional Log; January 2015
PRIV	5/18/2015	9	Privacy FOIA Log- March 2015
PRIV	5/20/2015	12	Privacy FOIA Log- April 2015
PRIV	5/20/2015	678	DHS Congressional Log 2009
PRIV	5/20/2015	546	DHS Congressional Log 2010
NPPD	6/17/2015	15	NPPD FOIA Logs 10/1/14 - 6/10/15
CBP	6/11/2015	1	OBP Statistics - CBP-2015-020432
CBP	6/10/2015	56	Grupos Beta Memo and Borostar Report - CBP-2014-015966
CBP	6/16/2015	325	U.S. Customs Broker License Examination - CBP-2014-031415
CBP	6/16/2015	4	Unaccompanied Minors Border Apprehensions FY14 - CBP-2014-036586
CBP	6/8/2015	20	Chinese Citizen Arrivals - CBP-2015-026958
CBP	6/8/2015	275	USBP Nationwide Apprehension Details - CBP-2015-020432;CBP-2015-020432; CBP-2015-020432
CBP	6/15/2015	1600	CBP April and May 2015 FOIA Logs & FY14 FOIA Logs
USCIS	6/30/2015	296	USCIS FOIA Logs May 2015
ICE	6/19/2015	26	2015 Marshall County Jail, Marshalltown, IA Mar. 17-19, 2015
USSS	6/4/2015	34	USSS FOIA Logs FY2014
NPPD	7/17/2015	15	NPPD FOIA Logs 9/30/14 - 7/8/15
CBP	7/23/2015	142	CBP FOIA Logs - June 2015
USCIS	7/31/2015	275	USCIS FOIA Logs - June 2015
FEMA	6/24/2015	78	NFIP Consolidated Claims Review Process Briefing Book
ICE	7/14/2015	86	Gang Member Closed Cases Arrests With All Criminal Affiliation Oct. 1 2013-Sept 30,
ICE	7/14/2015	15	Detainee Deaths- Oct. 2003 through July 14, 2015
ICE	7/21/2015	13	2015 South Texas Detention Complex, Pearsall, TX Apr. 21-23, 2015
ICE	7/21/2015	13	2015 San Diego Contract Detention Facility, San Diego, CA Apr. 14-16, 2015
ICE	7/24/2015	15	Detainee Deaths- Oct. 2003 through July 20, 2015
ICE	7/30/2015	372	GEO Group- HSCEDM12D00001
OIG	7/2/2015	4	OIG FOIA Logs - April 2, 2015 to June 30, 2015
PRIV	7/14/2015	327	Congressional Correspondence Logs - 2004

PRIV	7/14/2015	748	Congressional Correspondence Logs - 2005
PRIV	7/14/2015	4	Congressional Correspondence Logs - May 2015
CBP	9/4/2015	136	CBP FOIA Logs - August 2015
ICE	8/10/2015	39	2015 Morrow County Correctional Facility, Mount Gilead, OH Mar. 24-26, 2015
USCG	8/19/2015	104	USCG FOIA Logs - June 2014 to March 2015
USCIS	8/27/2015	128	Contract #HSSCCG-11-J-00332
USCIS	8/27/2015	62	Contract #HSHQDC-10-F-00153
USCIS	8/27/2015	11	Contract #HSSCCG-14-F-00441
USCIS	8/27/2015	258	Contract #HSSCCG-10-C-00001
USCIS	8/27/2015	140	Contract #HSSCCG-13-J-00143
USCIS	8/27/2015	1045	Contract #HSSCCG-11-J-00163
USCIS	8/27/2015	285	Contract #HSSCCG-10-J-00329
USCIS	8/27/2015	297	USCIS FOIA Logs - July 2015
PRIV	8/25/2015	1	Letter from LA Sherriff's Office
PRIV	8/1/2015	1	eFOIA Mobile Application Cost Estimate
PRIV	8/1/2015	22	eFOIA Mobile Application PowerPoint
PRIV	8/1/2015	7	eFOIA Mobile Application Memorandum of Agreement
PRIV	9/2/2015	5	Email Records OPM Opinion on AUO
PRIV	9/15/2015	1	Purchase Card Transactions for USCG FY 2015 for Starbucks
PRIV	8/1/2015	Zip File	eFOIA Mobile Application iOS Source Code
PRIV	8/1/2015	Zip File	eFOIA Mibile Application Android Source Code
CBP	9/3/2015	136	CBP August FOIA Logs
USCIS	9/11/2015	1056	EB-5 - San Francisco Regional Center, LLC
USCIS	9/11/2015	308	EB-5 - Tur Partners Metropolitan Regional Center, LLC
USCIS	9/11/2015	899	EB-5 - USA Montana Energy Regional Center
USCIS	9/18/2015	54	Contract #HSSCCG-12-F-00200
USCIS	9/18/2015	20	Contract #HSSCCG-14-F-00242
USCIS	9/18/2015	24	Contract #HSSCCG-14-Q-00626
USCIS	9/18/2015	96	Contract #HSSCCG-12-J-00092
USCIS	9/29/2015	298	August USCIS FOIA Logs
PRIV	9/15/2015	1	Purchase Card Transactions for USCG FY 2015 for Starbucks
PRIV	9/2/2015	5	Email Records OPM Opinion on AUO

Composite Department of Homeland Security (DHS)

Monthly Production Rates

	Oct	Nov	Dec	Jan	Feb	Mar	Apr	May	June	Jul	Aug	Sep
Received	23,742	16,858	20,536	23,327	23,328	30,036	25,246	23,172	22,671	23,205	22,370	20,035
Processed	19,458	15,128	22,406	26,776	21,246	30,626	30,233	28,638	32,640	32,594	31,940	50,284

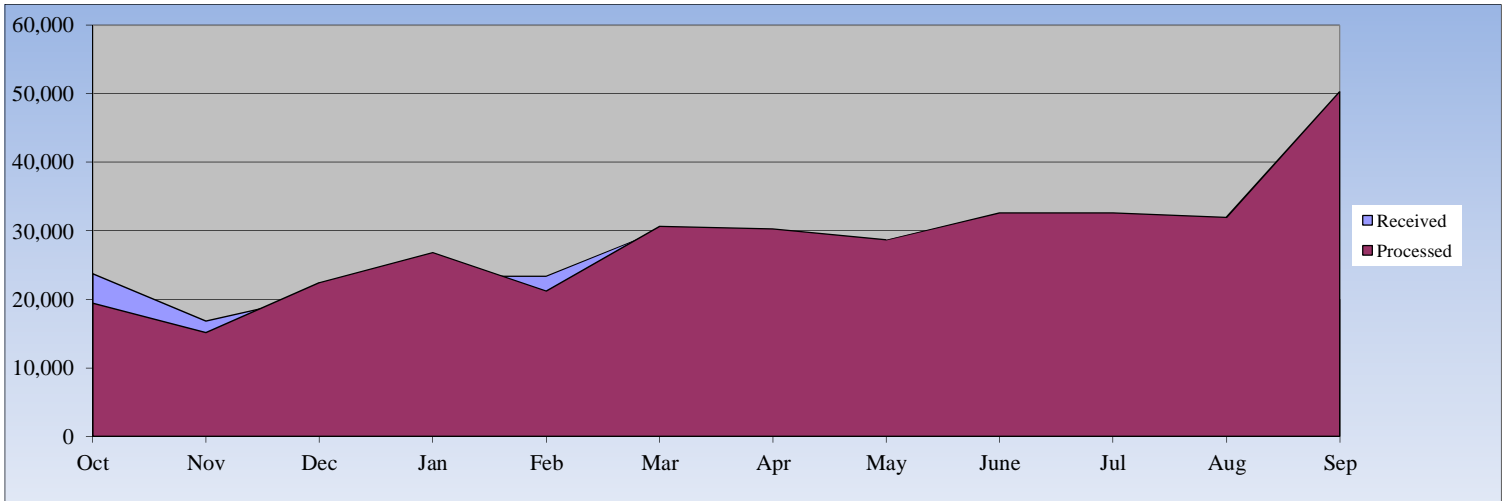

Days Pending for Open Cases

	Oct	Nov	Dec	Jan	Feb	Mar	Apr	May	June	Jul	Aug	Sep
1-20 Days	13,057	11,175	14,401	12,649	14,117	16,844	14,361	12,991	12,357	13,841	13,842	11,739
21-40	9,868	11,244	9,842	9,792	11,586	13,930	14,644	12,532	12,344	10,867	11,518	10,798
41-60	4,180	5,694	6,077	5,796	4,989	5,742	9,151	12,843	11,276	10,307	8,385	9,776
61-80	2,969	2,992	2,841	2,408	2,719	2,864	2,878	3,664	5,285	5,631	7,527	5,576
81-100	3,062	2,843	2,879	2,079	1,429	1,971	2,407	2,527	2,647	3,209	2,585	2,347
101-120	3,056	3,122	2,410	2,210	1,601	1,301	1,739	2,371	1,774	2,331	2,388	1,081
121-140	3,161	2,541	2,471	2,193	2,078	855	1,295	1,452	1,885	1,425	1,728	1,054
141-160	2,563	2,611	2,269	2,410	2,011	1,744	667	1,200	1,290	1,530	1,193	835
161-180	58,201	2,397	2,514	2,207	2,301	1,931	1,405	603	1,068	1,177	1,136	375
181-200	1,968	58,440	2,417	2,444	2,136	2,177	1,892	1,001	450	960	950	330
201-300	5,876	7,115	64,336	9,077	9,841	10,014	9,594	8,265	5,515	4,127	3,659	1,443
301-400	7,267	5,548	3,253	3,084	3,363	3,986	4,651	5,200	5,089	4,863	4,564	1,133
401+	6,379	7,841	9,178	62,750	57,934	52,881	45,942	40,743	34,409	25,110	17,764	1,848
Total	121,607	123,563	124,888	119,099	116,105	116,240	110,626	105,392	95,389	85,378	77,239	48,335

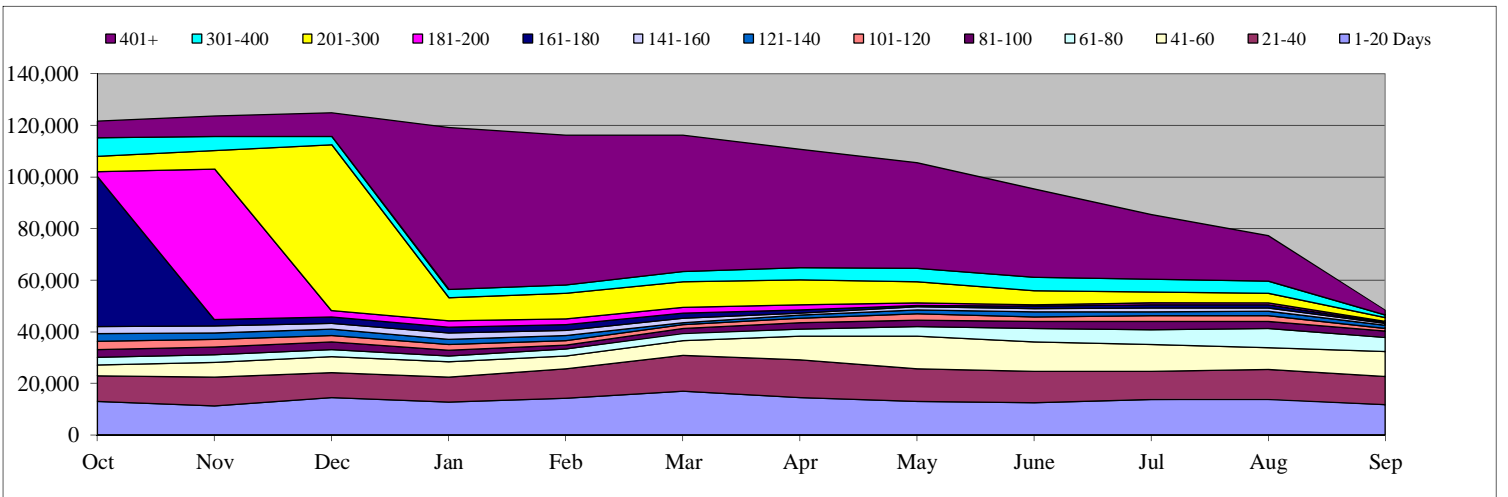

Privacy Office (PRIV)

Total Open: 77 Total Received: 658 Backlog: 51
 Total Processed: 707

Monthly Production Rates

	Oct	Nov	Dec	Jan	Feb	Mar	Apr	May	June	Jul	Aug	Sep
Received	60	34	47	51	60	51	66	54	88	67	43	37
Processed	35	40	51	37	26	76	80	49	69	64	93	87

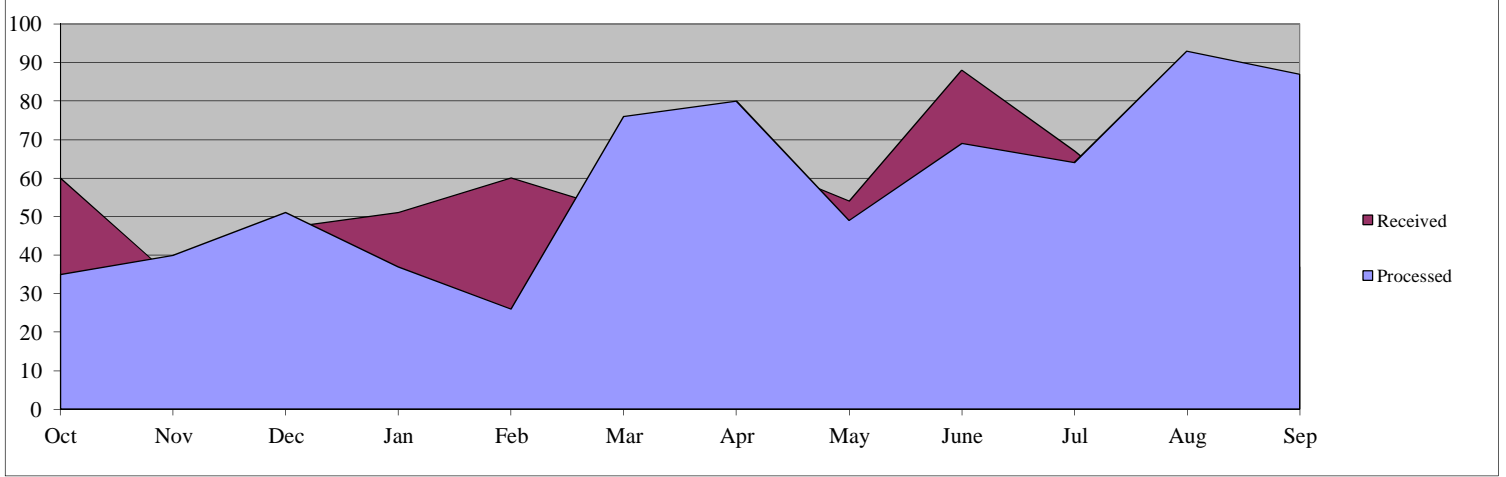

Days Pending for Open Cases

	Oct	Nov	Dec	Jan	Feb	Mar	Apr	May	June	Jul	Aug	Sep
1-20 Days	24	27	32	25	34	31	40	26	19	18	22	22
21-40	18	19	25	15	20	17	12	20	20	16	13	7
41-60	15	11	16	18	16	16	9	11	18	17	15	11
61-80	21	10	12	14	18	13	7	9	10	19	12	6
81-100	5	13	6	13	11	15	14	6	4	8	17	5
101-120	5	3	13	4	12	10	13	12	5	2	7	5
121-140	3	4	4	13	7	11	5	11	9	6	0	2
141-160	5	3	4	4	8	4	8	4	7	6	3	1
161-180	3	1	2	4	7	11	3	8	4	9	5	1
181-200	3	2	2	1	3	4	7	4	7	4	6	3
201-300	5	5	4	6	8	10	13	20	14	18	11	6
301-400	0	1	3	4	4	4	5	1	5	4	6	6
401+	0	0	0	0	2	0	1	3	2	3	2	2
Total	107	99	123	121	150	146	137	135	124	130	119	77

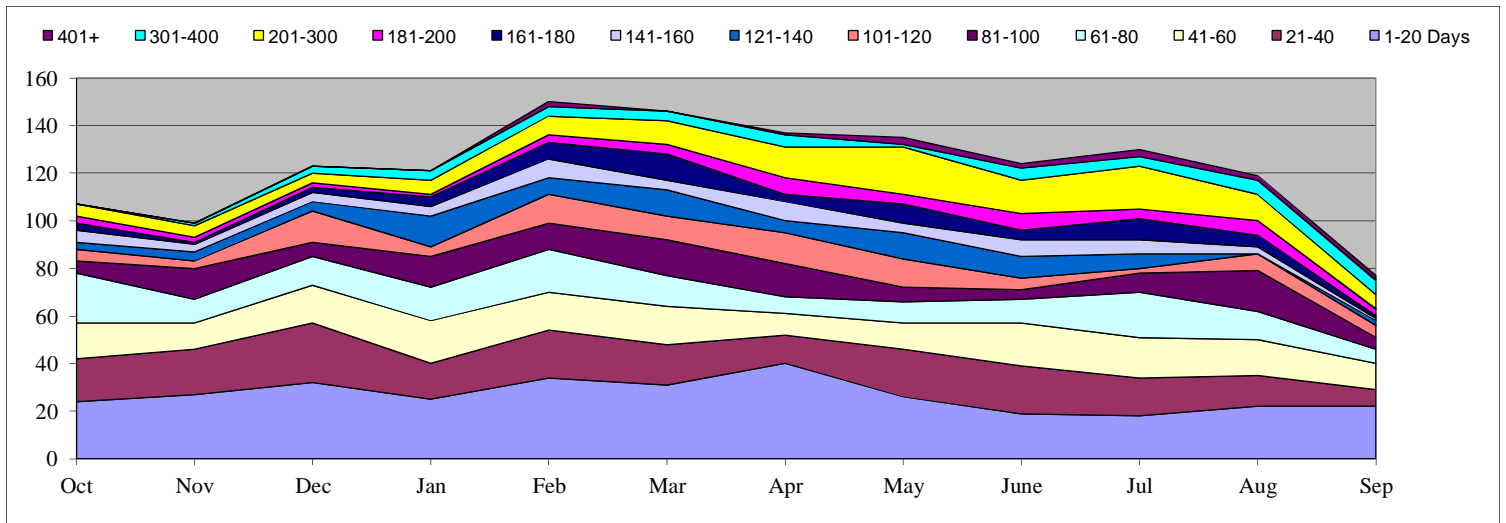

Civil Rights and Civil Liberties (CRCL)

Total Open: 18

Total Received: 22

Backlog: 18

Total Processed: 29

Monthly Production Rates

	Oct	Nov	Dec	Jan	Feb	Mar	Apr	May	June	Jul	Aug	Sep
Received	4	1	8	2	0	3	2	0	1	1	0	0
Processed	5	2	3	2	4	1	1	1	4	3	3	0

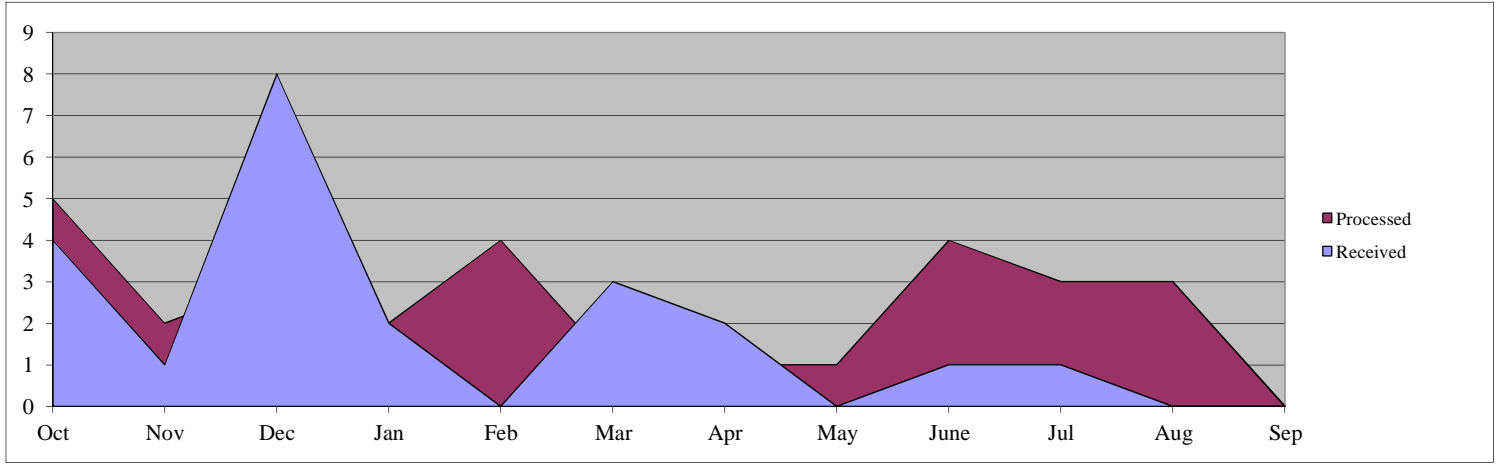

Days Pending for Open Cases

	Oct	Nov	Dec	Jan	Feb	Mar	Apr	May	June	Jul	Aug	Sep
1-20 Days	2	2	6	2	0	2	1	0	0	0	0	0
21-40	2	1	1	4	3	1	3	1	0	0	0	0
41-60	2	1	2	1	4	3	1	3	1	1	1	3
61-80	1	1	1	1	1	3	3	1	4	3	2	3
81-100	0	1	1	1	1	1	2	2	1	4	4	2
101-120	0	0	0	1	0	1	2	1	2	1	1	4
121-140	0	0	0	0	1	0	1	3	1	1	1	1
141-160	0	0	0	0	0	1	0	1	3	2	2	1
161-180	0	0	0	0	0	0	1	0	1	3	2	2
181-200	0	0	0	0	0	0	0	1	0	0	0	2
201-300	0	0	0	0	0	0	0	0	1	0	0	0
301-400	0	0	0	0	0	0	0	0	0	0	0	0
401+	0	0	0	0	0	0	0	0	0	0	0	0
Total	7	6	11	10	10	12	14	13	14	15	13	18

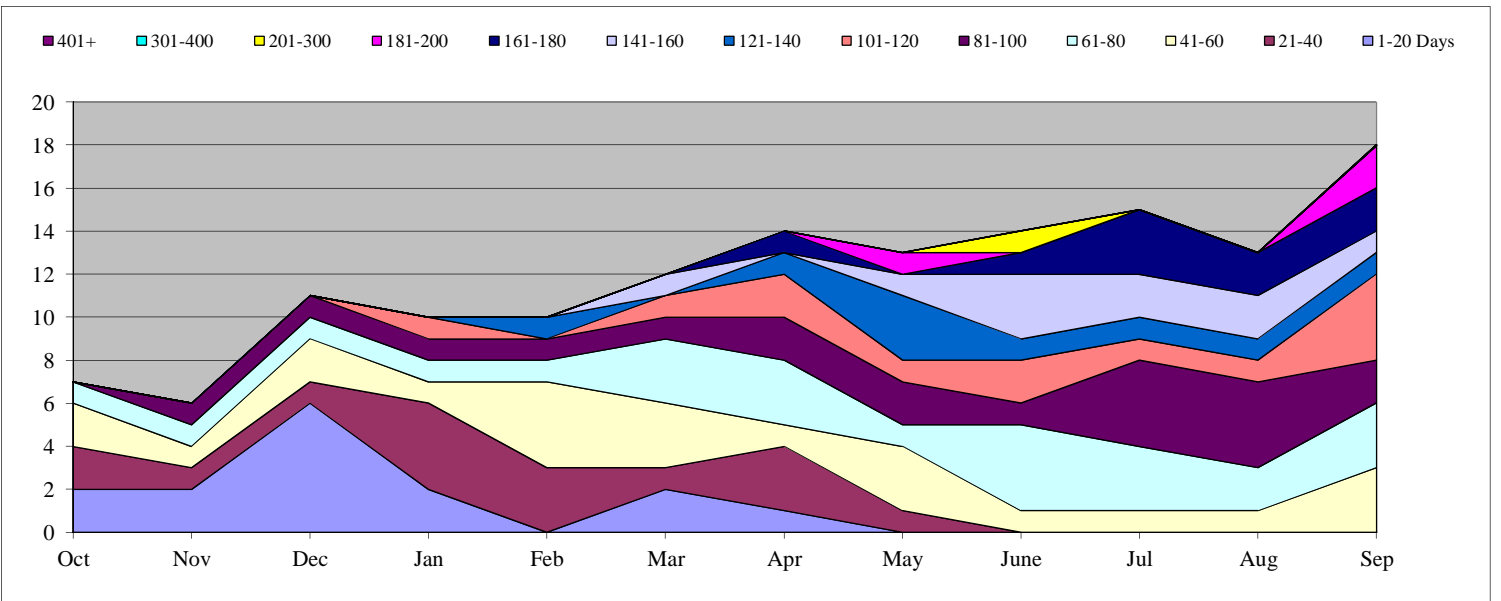

National Preparedness Directorate (NPPD)

Total Open: 6,025 Total Received: 12,897 Backlog: 4,757
 Total Processed: 12,250

Monthly Production Rates

	Oct	Nov	Dec	Jan	Feb	Mar	Apr	May	June	Jul	Aug	Sep
Received	630	492	635	883	1189	1492	1353	1296	1385	852	1274	1416
Processed	1129	1051	1225	1180	894	978	1318	1120	1144	851	319	1041

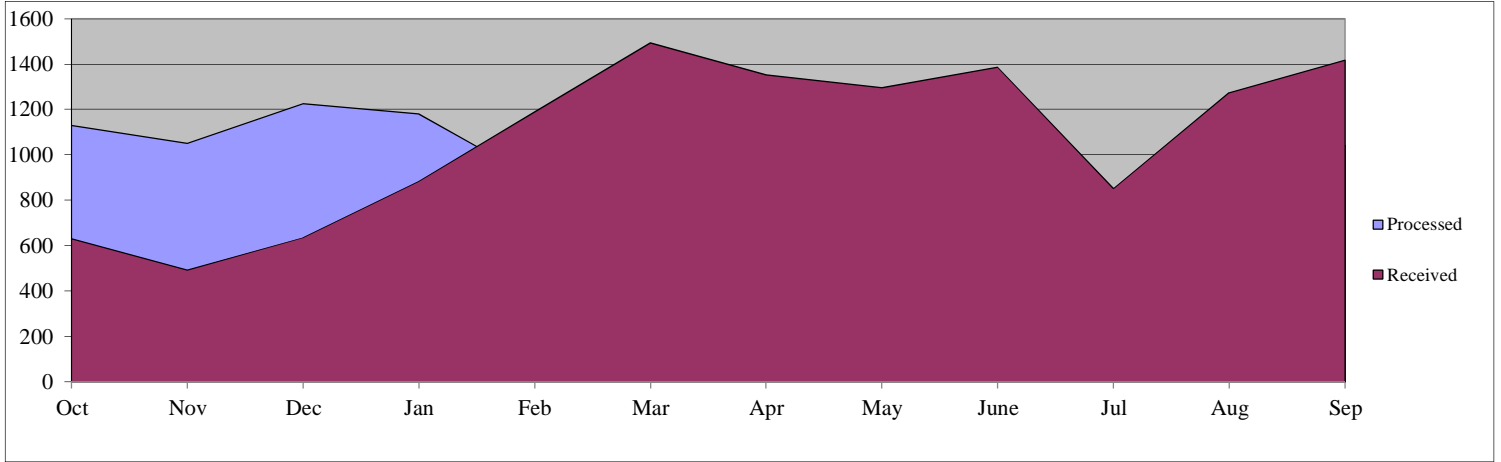

Days Pending for Open Cases

	Oct	Nov	Dec	Jan	Feb	Mar	Apr	May	June	Jul	Aug	Sep
1-20 Days	562	501	532	767	1163	1261	1248	1,211	1,188	1,017	1,208	1,268
21-40	565	548	548	667	827	1302	1276	1,233	1,357	1,373	1,277	1,302
41-60	526	565	545	521	605	742	933	1,174	1,214	1,204	1,360	1,323
61-80	461	493	551	537	266	104	4	1	104	731	1,210	1,404
81-100	492	477	525	79	12	1	0	0	0	7	490	715
101-120	693	556	130	4	2	1	1	0	0	0	5	5
121-140	581	285	0	2	3	0	1	1	0	0	0	4
141-160	106	2	4	1	1	3	0	1	1	0	0	0
161-180	2	0	1	2	0	1	2	0	1	0	0	0
181-200	2	2	0	1	2	0	0	2	0	1	0	0
201-300	0	1	2	1	1	3	2	1	3	3	3	3
301-400	0	0	0	0	0	0	0	1	0	0	1	1
401+	0	0	0	0	0	0	0	0	0	0	0	0
Total	3,990	3,430	2,838	2,582	2,882	3,418	3,467	3,625	3,868	4,336	5,554	6,025

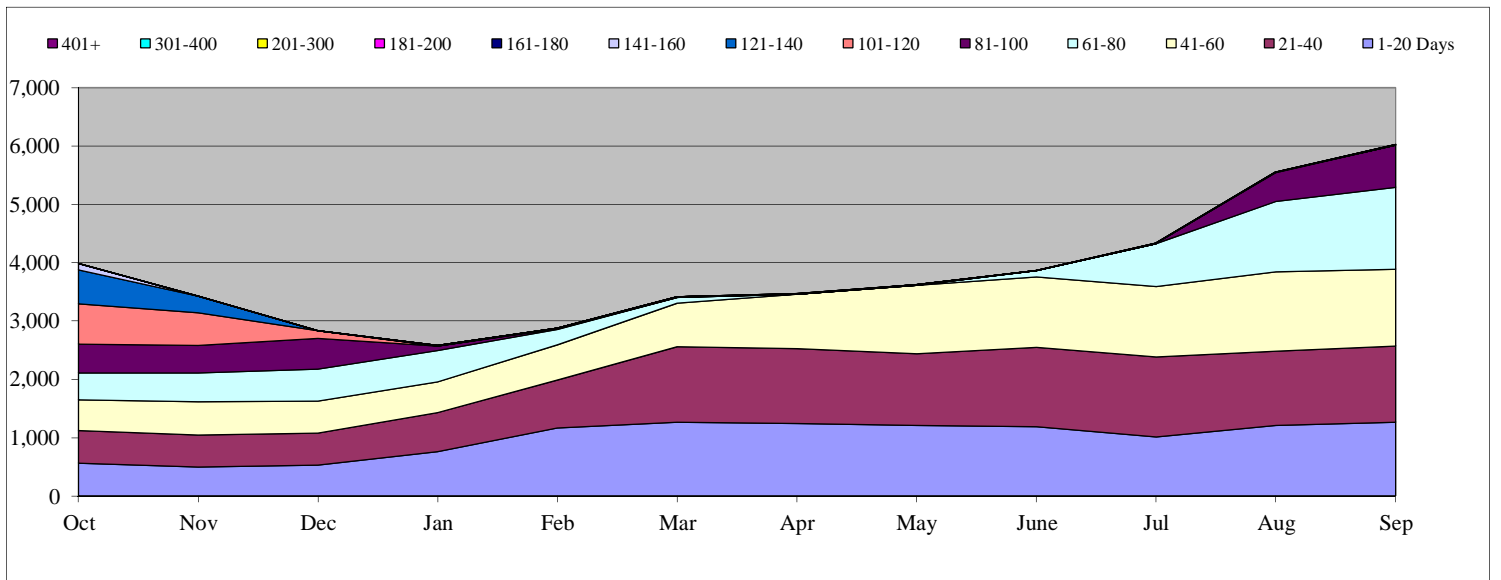

Customs and Border Protection (CBP)

Total Open: 12,557 Total Received: 50,750 Backlog: 9,024
 Total Processed: 75,618

Monthly Production Rates

	Oct	Nov	Dec	Jan	Feb	Mar	Apr	May	June	Jul	Aug	Sep
Received	4,214	2,988	3,658	4,160	4,634	5,846	4,771	3,986	4,286	4,239	4,076	3,892
Processed	3,112	2,377	4,419	5,020	4,422	5,787	6,330	5,610	9,036	7,040	7,127	15,338

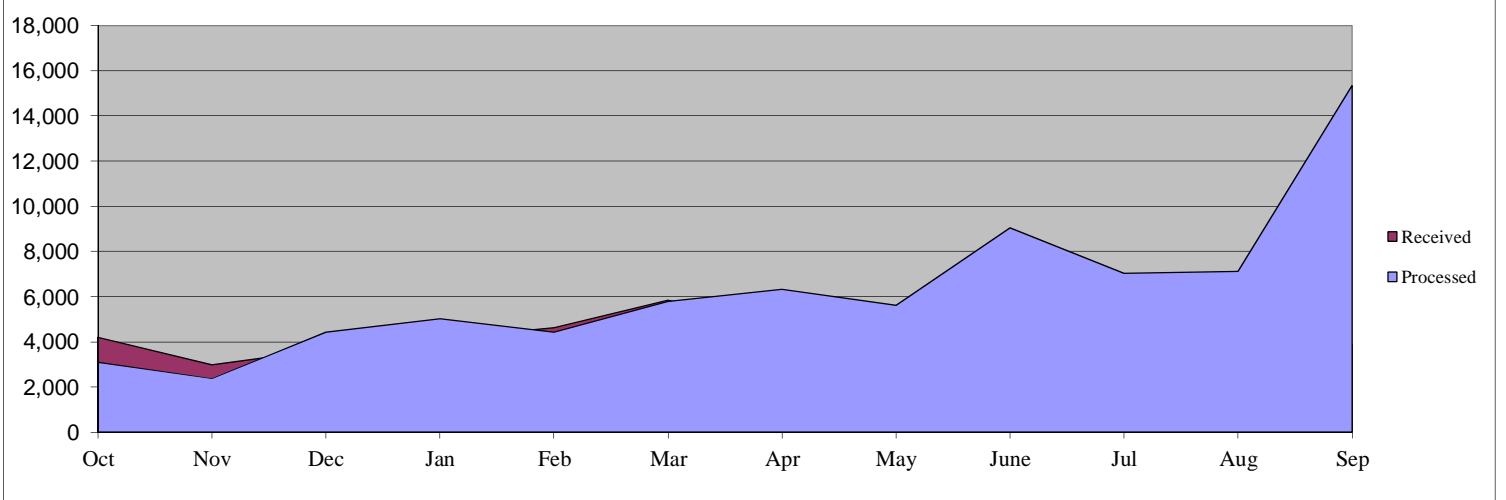

Days Pending for Open Cases

	Oct	Nov	Dec	Jan	Feb	Mar	Apr	May	June	Jul	Aug	Sep
1-20 Days	2,603	2,284	2,435	2,769	3,148	3,757	3,399	2,881	2,651	3,110	3,109	2,880
21-40	2,159	2,329	2,054	2,328	2,414	3,049	3,484	3,017	2,602	2,228	2,450	1,946
41-60	2,100	2,062	1,744	1,795	2,247	2,189	2,948	3,392	2,512	1,881	1,836	1,412
61-80	2,022	2,051	1,745	1,119	1,730	2,020	2,145	2,875	3,093	1,903	1,410	1,396
81-100	2,168	2,001	1,986	1,583	859	1,562	2,007	2,117	2,198	2,592	1,540	1,154
101-120	2,111	2,206	1,977	1,908	1,282	840	1,389	1,996	1,510	2,035	1,956	715
121-140	2,248	2,039	2,134	1,939	1,811	543	896	1,175	1,644	1,230	1,476	737
141-160	2,212	2,298	2,055	2,107	1,787	1,506	376	843	1,057	1,359	1,018	625
161-180	1,987	2,166	2,205	1,987	2,020	1,720	1,190	340	746	970	997	225
181-200	1,787	1,973	2,194	2,155	1,939	1,916	1,691	808	218	667	758	205
201-300	5,305	6,466	7,489	8,323	8,950	9,055	8,572	7,280	4,579	3,214	2,673	587
301-400	6,775	5,094	2,813	2,578	2,886	3,493	4,121	4,610	4,470	4,131	3,792	362
401+	5,340	6,779	8,039	7,480	7,226	6,727	4,595	3,763	3,099	2,219	1,427	313
Total	38,817	39,748	38,870	38,071	38,299	38,377	36,813	35,097	30,379	27,539	24,442	12,557

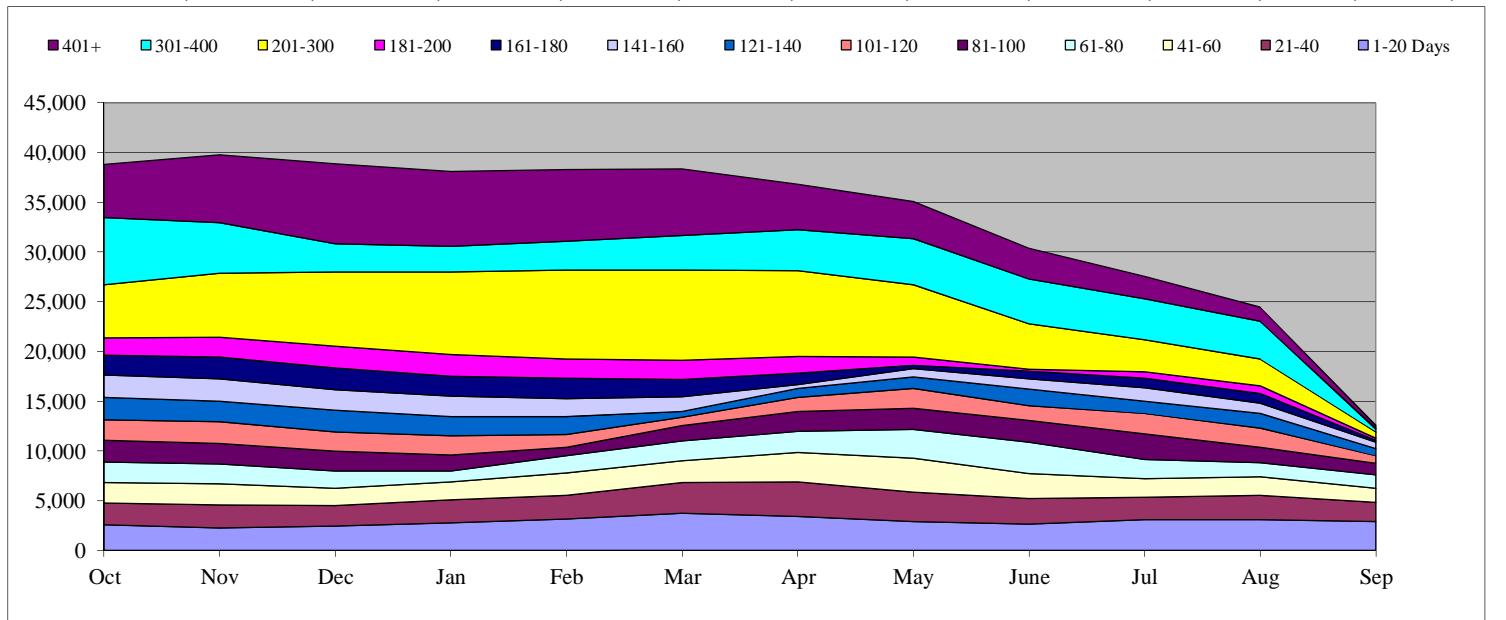

U.S. Citizenship and Immigration Services (USCIS)

Total Open: 23,840

Total Received: 162,632

Backlog: 16,400

Total Processed: 151,015

Monthly Production Rates

	Oct	Nov	Dec	Jan	Feb	Mar	Apr	May	June	Jul	Aug	Sep
Received	13,321	10,231	12,835	13,802	13,698	17,463	14,923	13,937	12,893	13,876	13,894	11,759
Processed	10,289	8,432	13,300	13,090	12,202	14,403	14,268	13,522	11,911	13,062	13,549	12,987

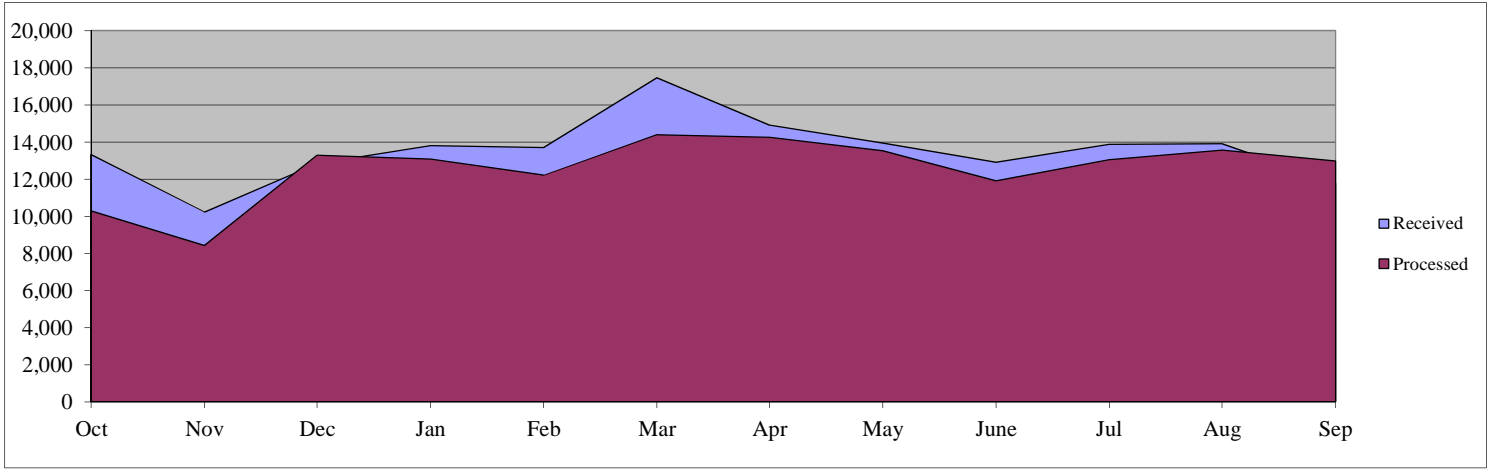

Days Pending for Open Cases

	Oct	Nov	Dec	Jan	Feb	Mar	Apr	May	June	Jul	Aug	Sep
1-20 Days	8,529	7,468	7,167	8,370	9,071	10,224	8,582	7,882	7,489	8,594	8,456	6,977
21-40	6,606	7,647	6,718	6,339	7,856	9,096	9,070	7,679	7,880	6,775	7,259	7,108
41-60	1,209	2,711	3,238	3,071	1,793	2,394	4,853	7,791	7,191	6,876	4,861	6,685
61-80	200	170	202	280	385	468	324	529	1,692	2,670	4,636	2,517
81-100	69	101	105	82	111	114	121	130	213	283	255	269
101-120	48	44	62	72	57	79	78	75	65	79	132	111
121-140	17	32	34	37	44	37	52	36	43	47	59	85
141-160	30	13	26	23	27	40	20	33	20	35	33	41
161-180	17	23	12	24	15	23	28	12	18	14	18	23
181-200	12	14	15	9	16	11	24	19	7	12	22	9
201-300	3	13	24	27	17	32	34	32	25	24	27	14
301-400	0	0	0	1	1	2	6	5	3	5	5	0
401+	0	0	0	0	0	0	0	0	1	1	2	1
Total	16,740	18,236	17,603	18,335	19,393	22,520	23,192	24,223	24,647	25,415	25,765	23,840

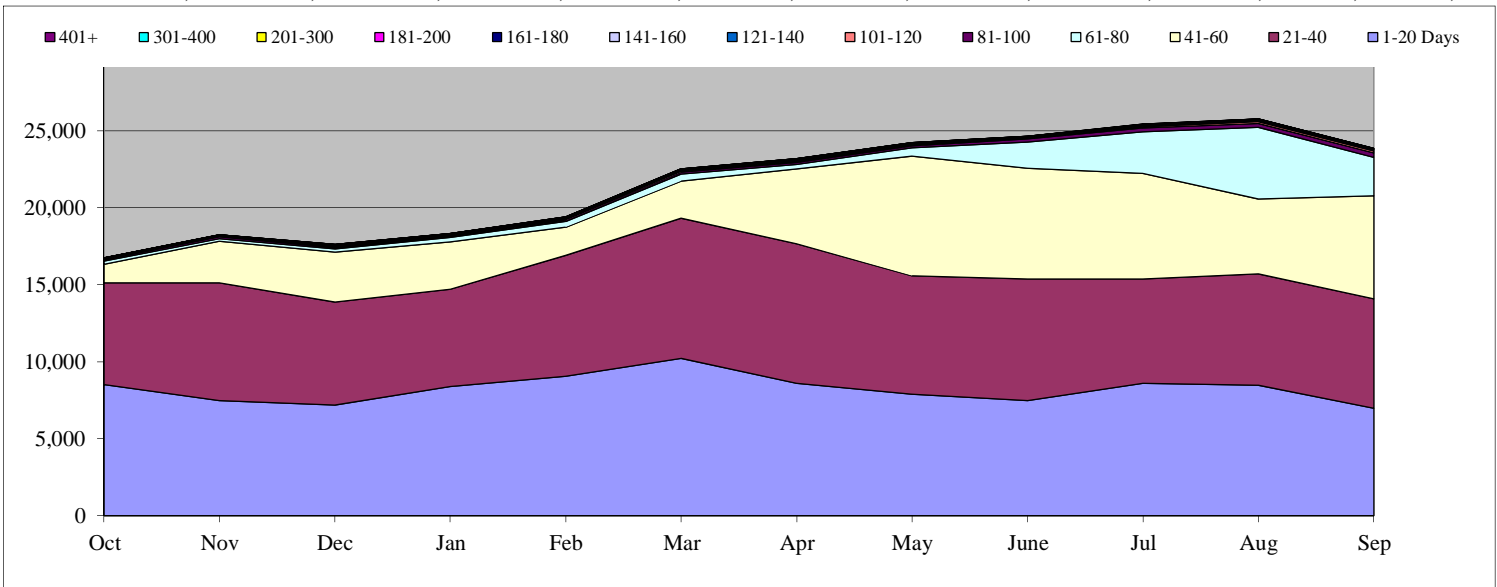

U.S. Coast Guard (USCG)

Total Open: 2,127

Total Received: 3,211
Total Processed: 1,317

Backlog: 1,945

Monthly Production Rates

	Oct	Nov	Dec	Jan	Feb	Mar	Apr	May	June	Jul	Aug	Sep
Received	274	228	92	70	174	676	352	249	239	263	336	258
Processed	160	115	30	52	78	197	114	120	92	46	210	103

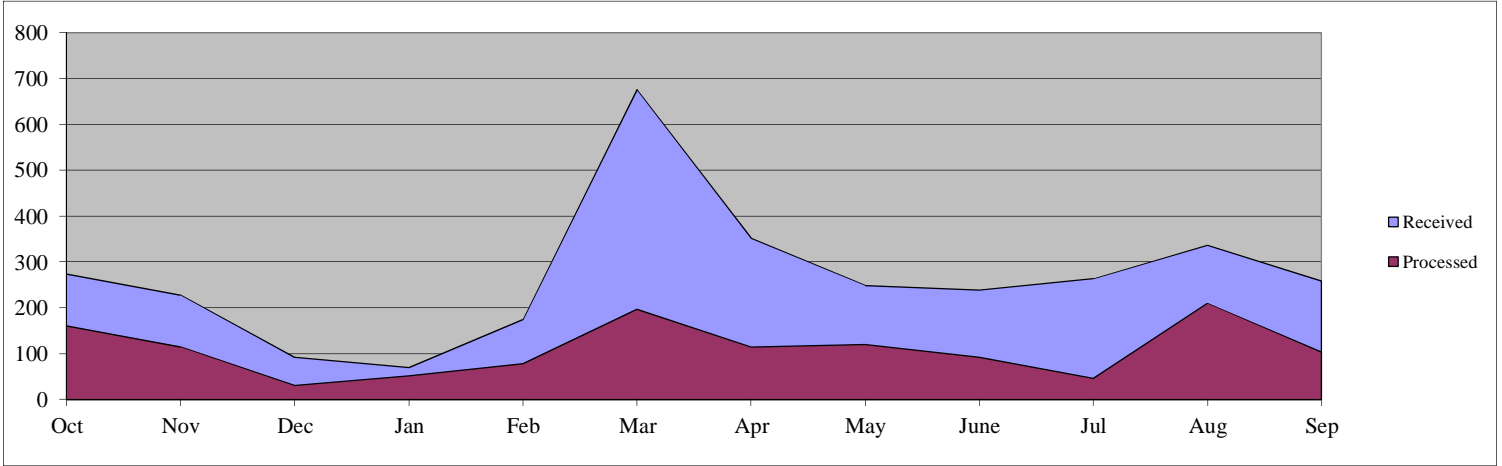

Days Pending for Open Cases

	Oct	Nov	Dec	Jan	Feb	Mar	Apr	May	June	Jul	Aug	Sep
1-20 Days	222	196	75	33	142	327	316	225	222	214	258	182
21-40	134	151	171	85	40	86	237	216	161	153	126	144
41-60	73	120	141	126	79	40	81	124	119	95	80	96
61-80	62	66	116	139	97	62	39	62	89	115	64	71
81-100	97	66	70	114	122	86	51	41	59	73	104	42
101-120	53	98	61	67	111	125	83	51	33	70	62	90
121-140	132	45	96	63	70	109	118	80	36	32	67	41
141-160	61	127	50	85	59	67	114	111	67	27	35	42
161-180	47	61	131	60	95	61	72	113	96	73	23	31
181-200	40	47	61	123	50	84	57	74	109	94	70	15
201-300	163	173	192	203	304	332	384	385	390	378	409	346
301-400	169	170	152	171	160	163	168	198	206	306	333	379
401+	403	425	469	512	538	532	585	612	668	683	668	648
Total	1,656	1,745	1,785	1,781	1,867	2,074	2,305	2,292	2,255	2,313	2,299	2,127

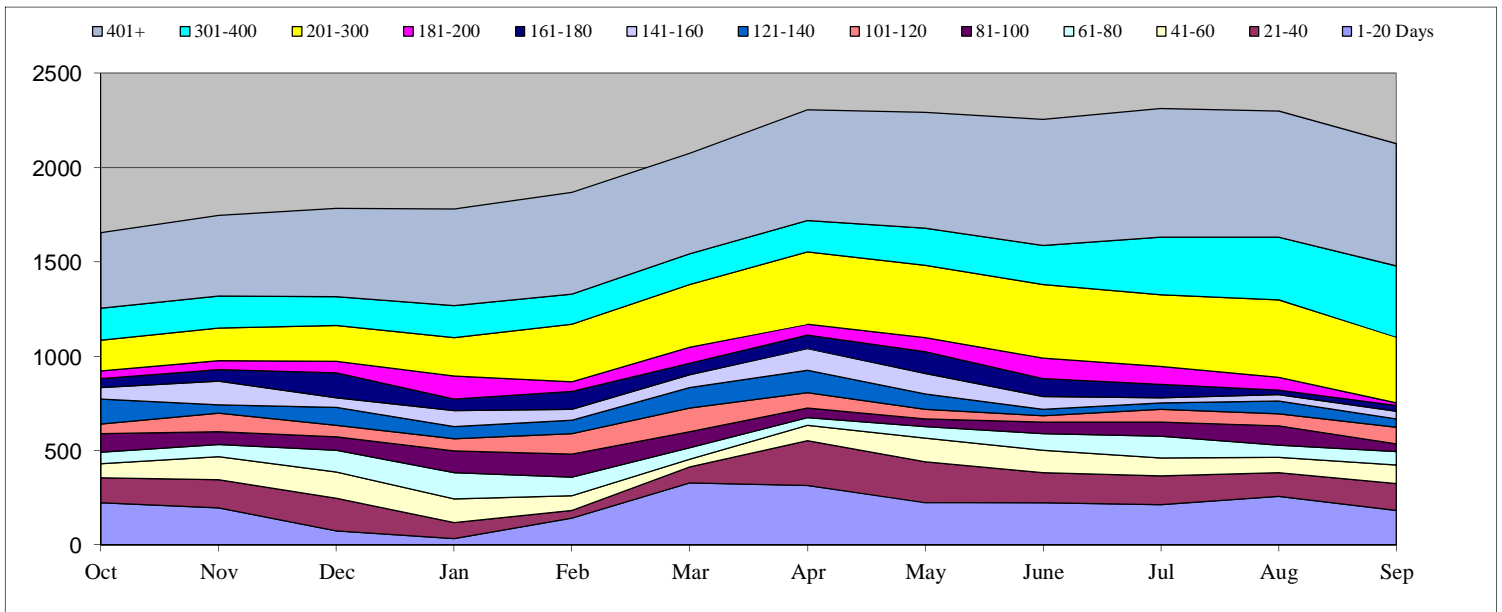

Federal Emergency Management Agency (FEMA)

Total Open: 862 Total Received: 752 Backlog: 802
 Total Processed: 713

Monthly Production Rates

	Oct	Nov	Dec	Jan	Feb	Mar	Apr	May	June	Jul	Aug	Sep
Received	79	46	60	37	54	55	64	40	64	82	98	73
Processed	51	56	30	40	57	41	50	58	73	83	64	110

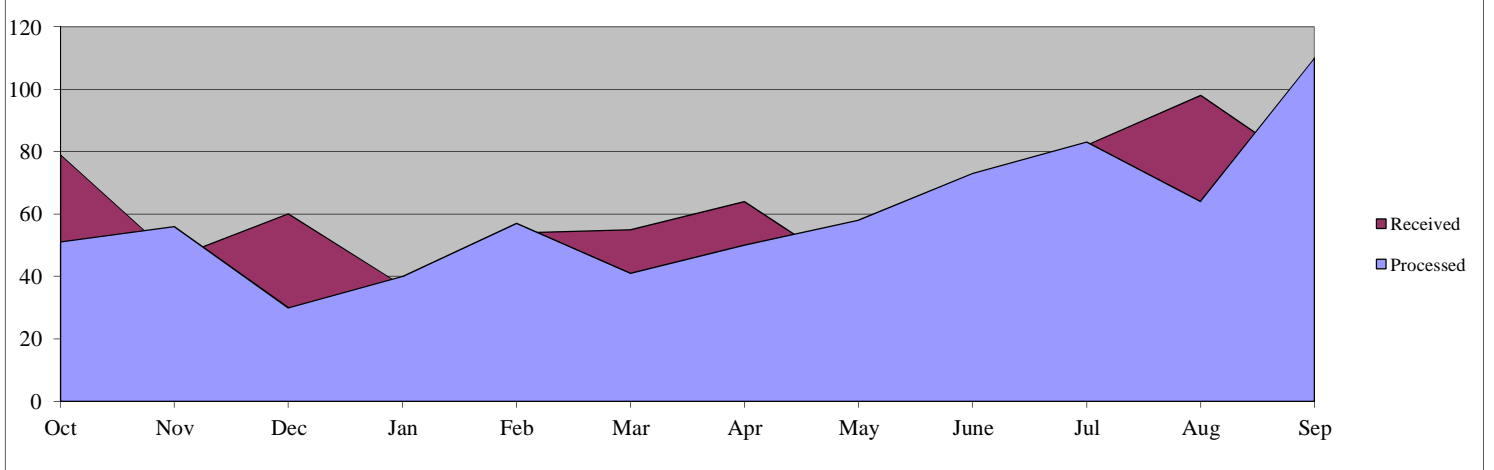

Days Pending for Open Cases

	Oct	Nov	Dec	Jan	Feb	Mar	Apr	May	June	Jul	Aug	Sep
1-20 Days	75	51	56	37	55	51	57	37	58	57	94	60
21-40	45	72	51	53	37	55	48	47	34	51	50	67
41-60	54	40	67	41	51	35	47	45	41	33	41	37
61-80	47	50	39	65	36	48	35	43	48	43	33	33
81-100	74	45	50	41	58	36	45	32	39	34	38	32
101-120	40	71	44	44	32	57	38	42	30	36	29	37
121-140	41	39	71	43	50	32	51	36	30	34	38	28
141-160	45	39	40	75	42	43	32	48	36	27	32	36
161-180	39	46	40	41	64	41	40	29	44	32	25	25
181-200	44	34	44	39	40	67	44	38	25	36	28	23
201-300	132	149	163	167	184	192	207	202	187	177	167	136
301-400	105	91	93	117	110	114	137	146	153	150	144	145
401+	118	112	122	112	118	123	126	138	154	166	180	203
Total	859	839	880	875	877	894	907	883	879	876	899	862

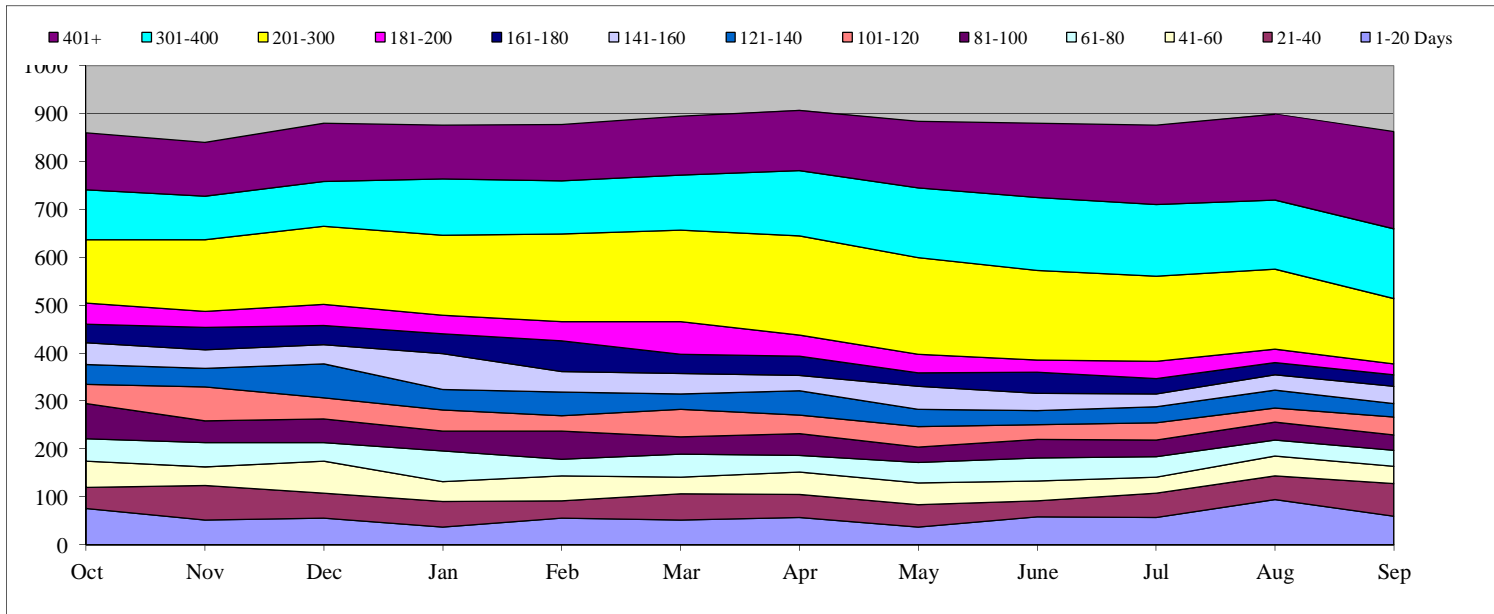

Federal Law Enforcement Training Center (FLETC)

Total Open: 29

Total Received: 122

Backlog: 22

Total Processed: 101

Monthly Production Rates

	Oct	Nov	Dec	Jan	Feb	Mar	Apr	May	June	Jul	Aug	Sep
Received	12	11	3	4	6	23	9	3	11	20	9	11
Processed	9	6	10	5	8	13	13	3	6	4	17	7

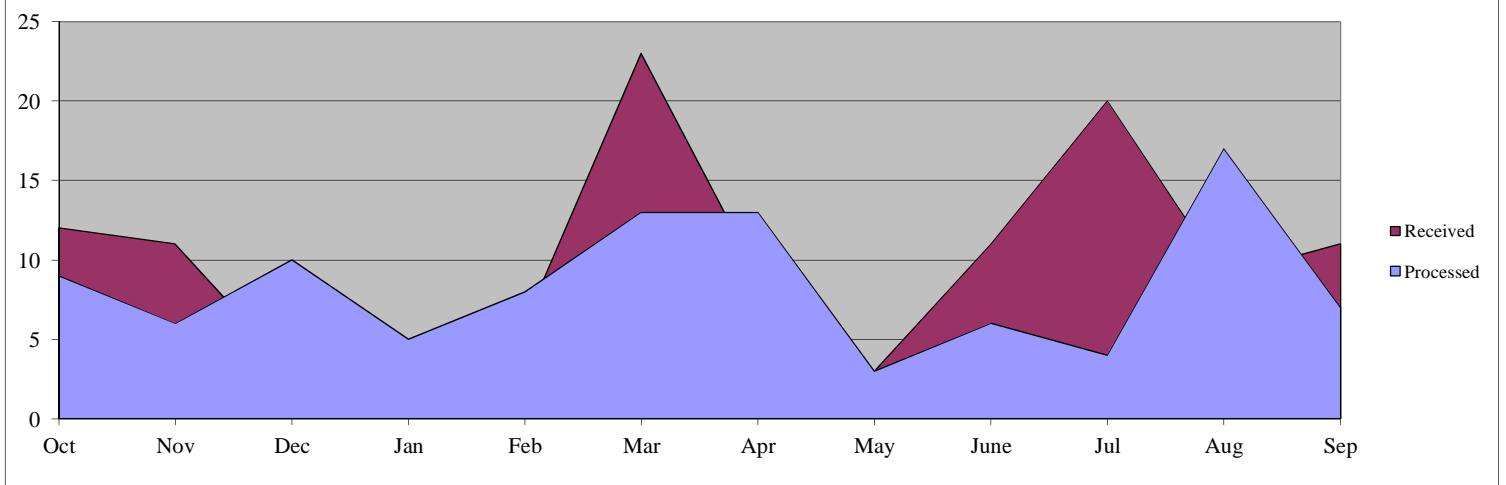

Days Pending for Open Cases

	Oct	Nov	Dec	Jan	Feb	Mar	Apr	May	June	Jul	Aug	Sep
1-20 Days	8	11	2	2	1	8	4	2	7	18	6	7
21-40	2	4	7	1	1	3	2	2	1	5	7	5
41-60	0	0	0	5	0	1	2	2	2	1	5	6
61-80	0	0	0	0	4	0	0	2	2	2	1	6
81-100	0	0	0	0	0	4	0	0	2	2	2	1
101-120	0	0	0	0	0	0	4	0	0	2	2	2
121-140	0	0	0	0	0	0	0	4	0	0	1	2
141-160	0	0	0	0	0	0	0	0	3	0	0	0
161-180	0	0	0	0	0	0	0	0	0	3	0	0
181-200	0	0	0	0	0	0	0	0	0	0	1	0
201-300	0	0	0	0	0	0	0	0	0	0	0	0
301-400	0	0	0	0	0	0	0	0	0	0	0	0
401+	0	0	0	0	0	0	0	0	0	0	0	0
Total	10	15	9	8	6	16	12	12	17	33	25	29

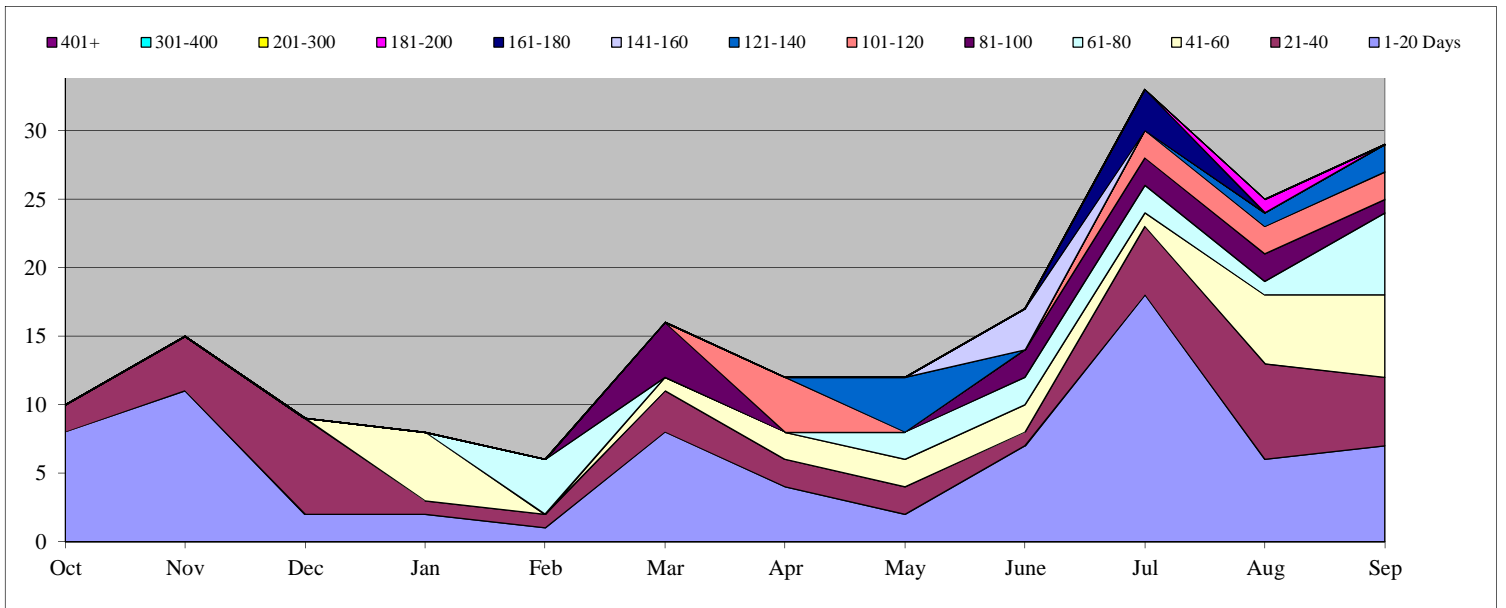

Immigration and Customs Enforcement (ICE)

Total Open: 759 Total Received: 40,950 Backlog: 601
 Total Processed: 97,763

Monthly Production Rates

	Oct	Nov	Dec	Jan	Feb	Mar	Apr	May	June	Jul	Aug	Sep
Received	4,860	2,636	3,042	4,183	3,371	4,115	3,475	3,448	3,443	3,601	2,420	2,356
Processed	4,525	2,944	3,182	7,212	3,408	8,837	7,836	7,855	10,090	11,213	10,352	20,309

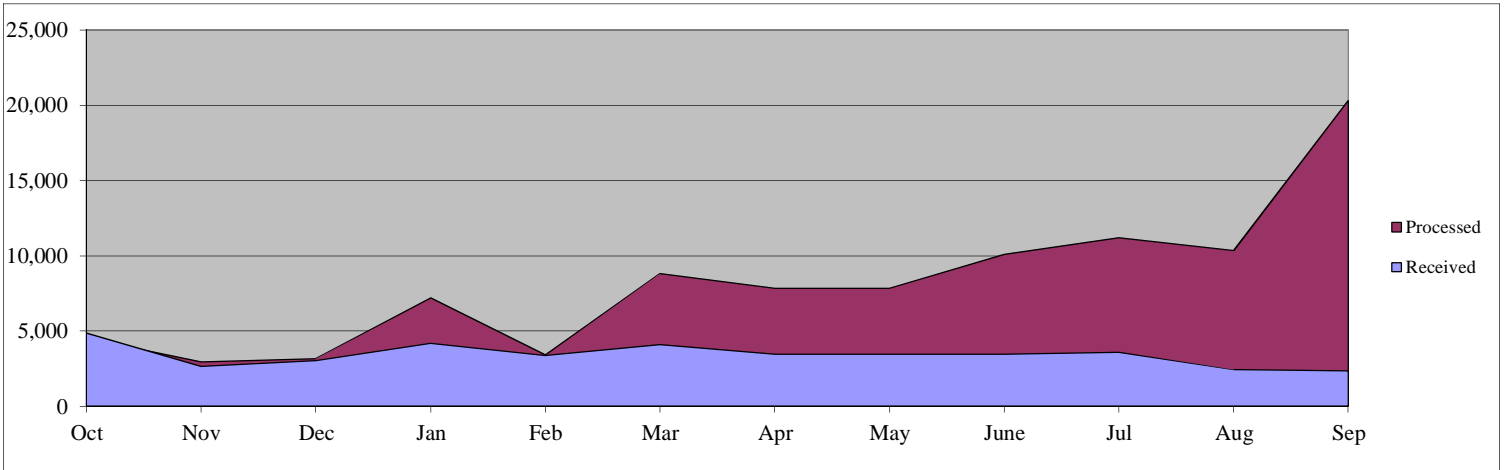

Days Pending for Open Cases

	Oct	Nov	Dec	Jan	Feb	Mar	Apr	May	June	Jul	Aug	Sep
1-20 Days	781	435	3,965	529	377	916	530	594	501	640	495	158
21-40	220	283	120	191	305	217	316	185	129	116	187	94
41-60	102	81	143	87	107	257	177	130	77	81	78	86
61-80	68	60	85	78	53	92	269	77	95	56	63	46
81-100	44	55	48	94	95	49	114	153	64	67	51	41
101-120	30	39	47	27	39	53	38	144	82	43	60	41
121-140	42	24	36	22	22	60	41	29	77	28	34	34
141-160	29	35	22	28	17	16	52	32	30	32	28	29
161-180	56,017	25	33	21	17	11	9	40	28	15	28	30
181-200	19	56,278	21	26	19	15	8	6	33	24	14	40
201-300	59	69	56,181	52	64	67	54	45	36	49	51	60
301-400	43	11	16	28	29	36	33	24	19	22	27	15
401+	6	8	8	54,078	49,462	44,894	40,027	35,675	29,927	21,457	14,900	85
Total	57,460	57,403	60,725	55,261	50,606	46,683	41,668	37,134	31,098	22,630	16,016	759

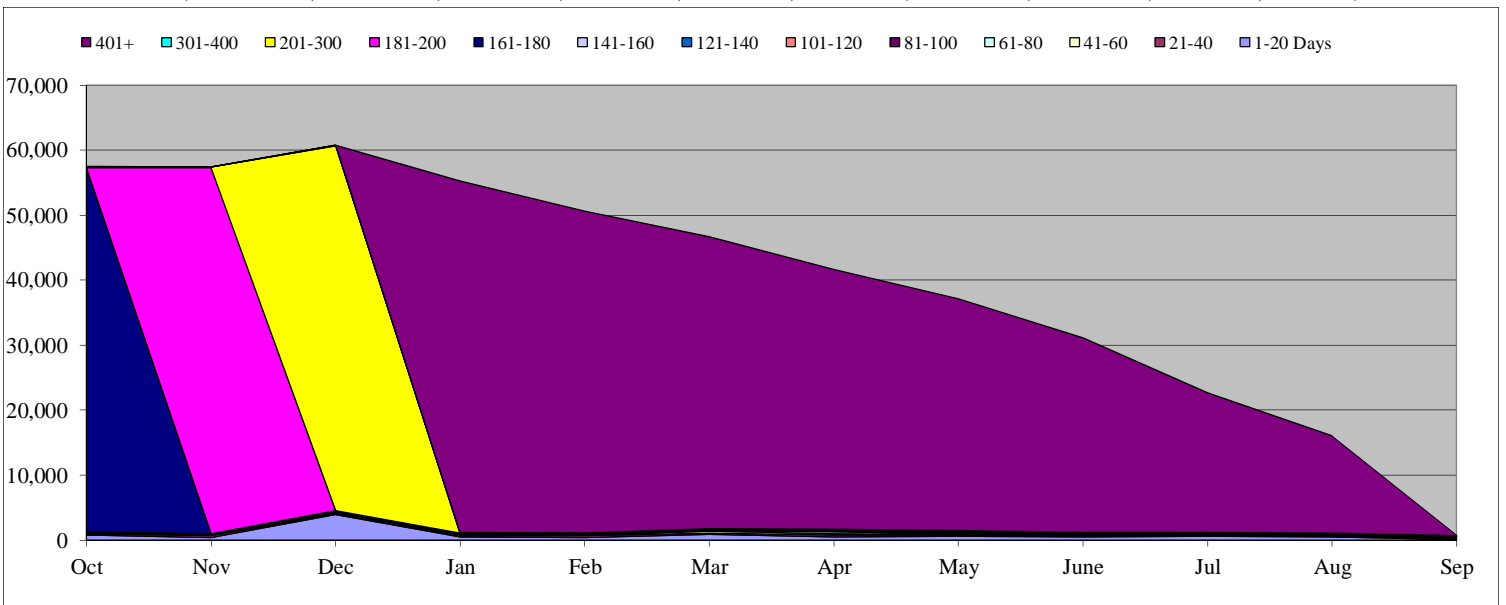

Office of the Inspector General (OIG)

Total Open: 102 Total Received: 267 Backlog: 92
 Total Processed: 228

Monthly Production Rates

	Oct	Nov	Dec	Jan	Feb	Mar	Apr	May	June	Jul	Aug	Sep
Received	26	21	17	23	18	30	19	17	29	19	23	25
Processed	16	13	21	19	16	13	20	27	20	17	12	34

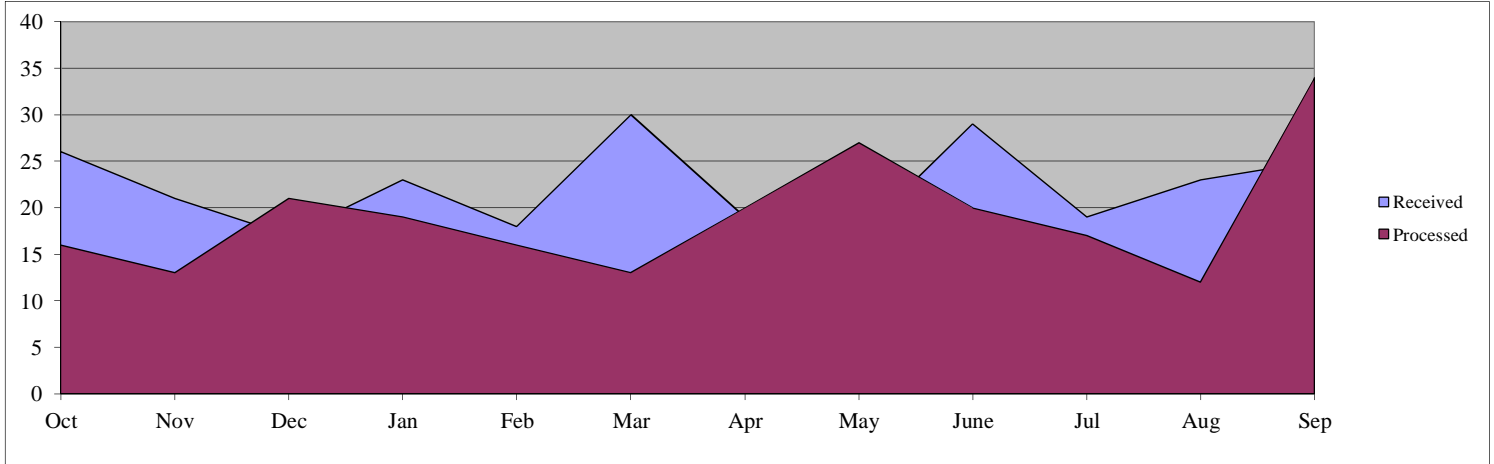

Days Pending for Open Cases

	Oct	Nov	Dec	Jan	Feb	Mar	Apr	May	June	Jul	Aug	Sep
1-20 Days	18	17	12	15	13	22	11	8	15	12	16	10
21-40	8	14	10	11	11	13	11	5	7	5	10	9
41-60	4	5	8	8	9	9	17	7	3	8	4	6
61-80	3	3	4	7	6	7	7	10	7	2	7	3
81-100	4	3	2	3	5	7	8	6	8	8	2	8
101-120	4	5	2	2	3	3	6	8	8	5	8	0
121-140	2	4	5	2	2	4	2	6	6	8	4	8
141-160	4	1	3	4	2	1	5	2	5	7	8	3
161-180	5	4	2	4	5	3	0	5	3	3	7	8
181-200	3	5	4	1	3	3	2	0	5	6	3	6
201-300	9	10	13	12	10	13	14	12	11	15	16	15
301-400	5	6	7	5	7	7	7	11	10	8	12	10
401+	4	4	5	7	7	8	9	9	10	13	14	16
Total	73	81	77	81	83	100	99	89	98	100	111	102

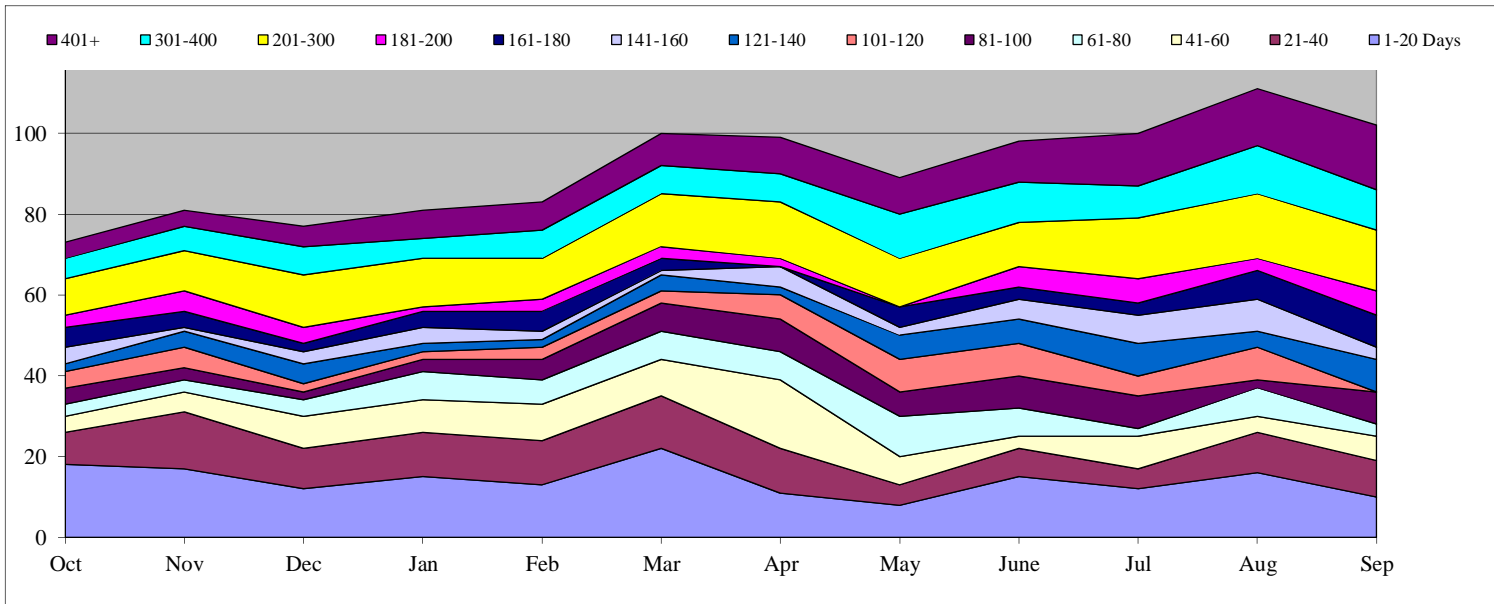

Office of Intelligence and Analysis (I&A)

Total Open: 42

Total Received: 243

Backlog: 31

Total Processed: 214

Monthly Production Rates

	Oct	Nov	Dec	Jan	Feb	Mar	Apr	May	June	Jul	Aug	Sep
Received	25	16	13	14	19	20	27	15	21	33	21	19
Processed	13	12	18	17	15	22	29	12	13	18	7	38

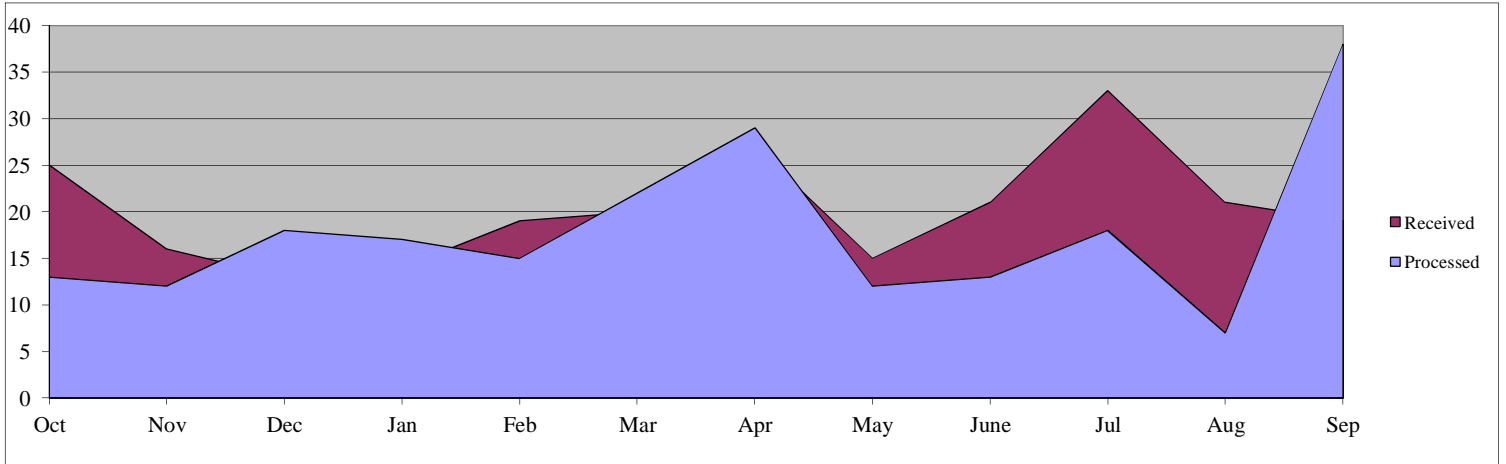

Days Pending for Open Cases

	Oct	Nov	Dec	Jan	Feb	Mar	Apr	May	June	Jul	Aug	Sep
1-20 Days	11	16	4	7	11	12	17	11	12	25	19	11
21-40	2	4	5	3	3	3	2	6	8	4	20	1
41-60	5	3	1	4	4	3	0	5	5	5	3	8
61-80	1	1	7	5	5	1	2	0	5	5	3	2
81-100	1	1	2	0	0	1	1	2	0	4	5	3
101-120	1	1	0	0	0	1	1	0	1	1	4	5
121-140	2	1	0	0	0	1	0	1	2	0	1	4
141-160	1	0	0	1	0	0	1	0	1	3	0	1
161-180	0	0	1	1	1	0	0	1	0	0	2	0
181-200	1	1	1	1	1	1	0	0	1	1	0	2
201-300	5	2	2	1	1	1	2	2	1	1	2	2
301-400	2	2	2	2	1	1	0	0	1	2	2	2
401+	1	1	1	1	1	1	1	1	1	1	2	1
Total	33	33	26	26	28	26	27	29	38	52	63	42

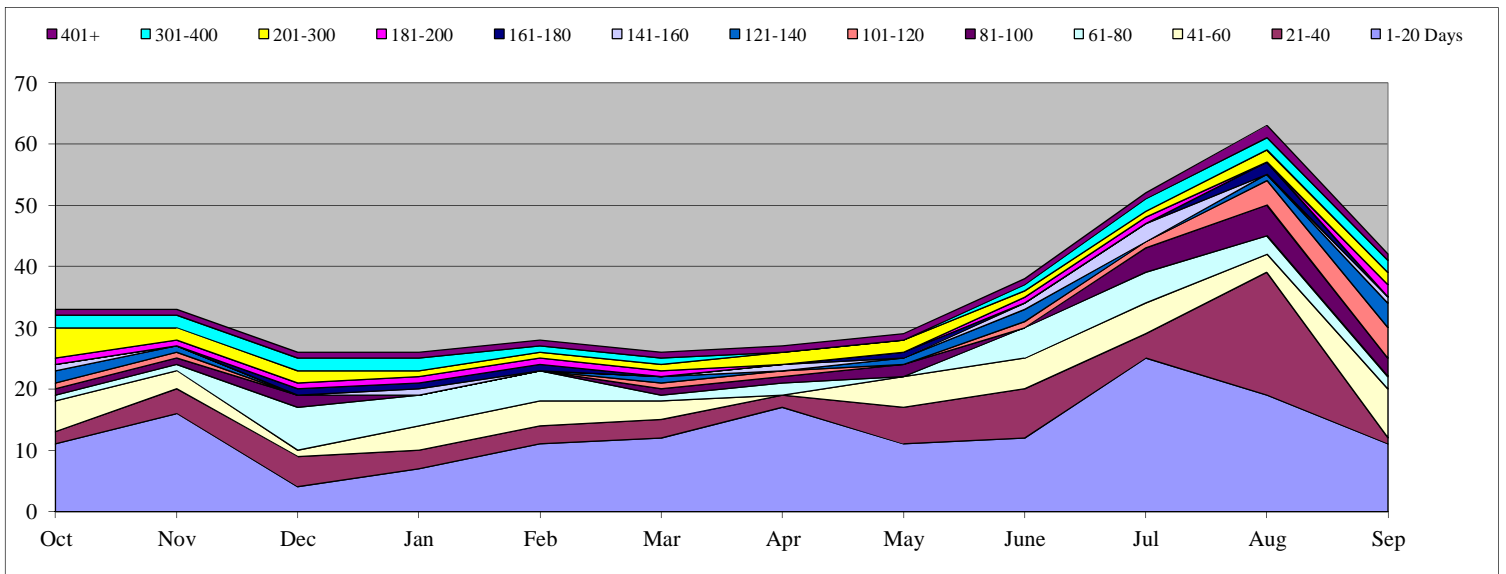

Operations Directorate (OPS)

Total Open: 0 Total Received: 82 Backlog: 0
 Total Processed: 82

Monthly Production Rates

	Oct	Nov	Dec	Jan	Feb	Mar	Apr	May	June	Jul	Aug	Sep
Received	6	9	6	2	6	14	13	8	10	8	0	0
Processed	4	8	7	3	7	12	12	7	14	7	1	0

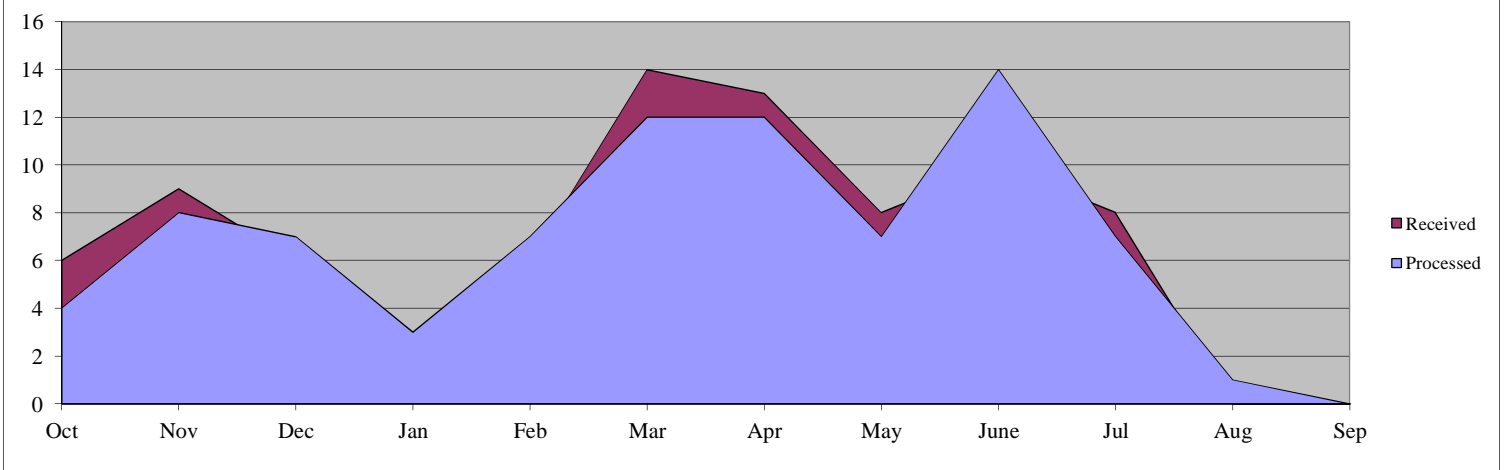

Days Pending for Open Cases

	Oct	Nov	Dec	Jan	Feb	Mar	Apr	May	June	Jul	Aug	Sep
1-20 Days	2	2	1	1	0	2	2	4	0	1	0	0
21-40	0	0	0	0	0	0	1	1	1	0	0	0
41-60	0	0	0	0	0	0	0	0	0	0	0	0
61-80	0	0	0	0	0	0	0	0	0	0	0	0
81-100	0	0	0	0	0	0	0	0	0	0	0	0
101-120	0	0	0	0	0	0	0	0	0	0	0	0
121-140	0	0	0	0	0	0	0	0	0	0	0	0
141-160	0	0	0	0	0	0	0	0	0	0	0	0
161-180	0	0	0	0	0	0	0	0	0	0	0	0
181-200	0	0	0	0	0	0	0	0	0	0	0	0
201-300	0	0	0	0	0	0	0	0	0	0	0	0
301-400	0	0	0	0	0	0	0	0	0	0	0	0
401+	0	0	0	0	0	0	0	0	0	0	0	0
Total	2	2	1	1	0	2	3	5	1	0	0	0

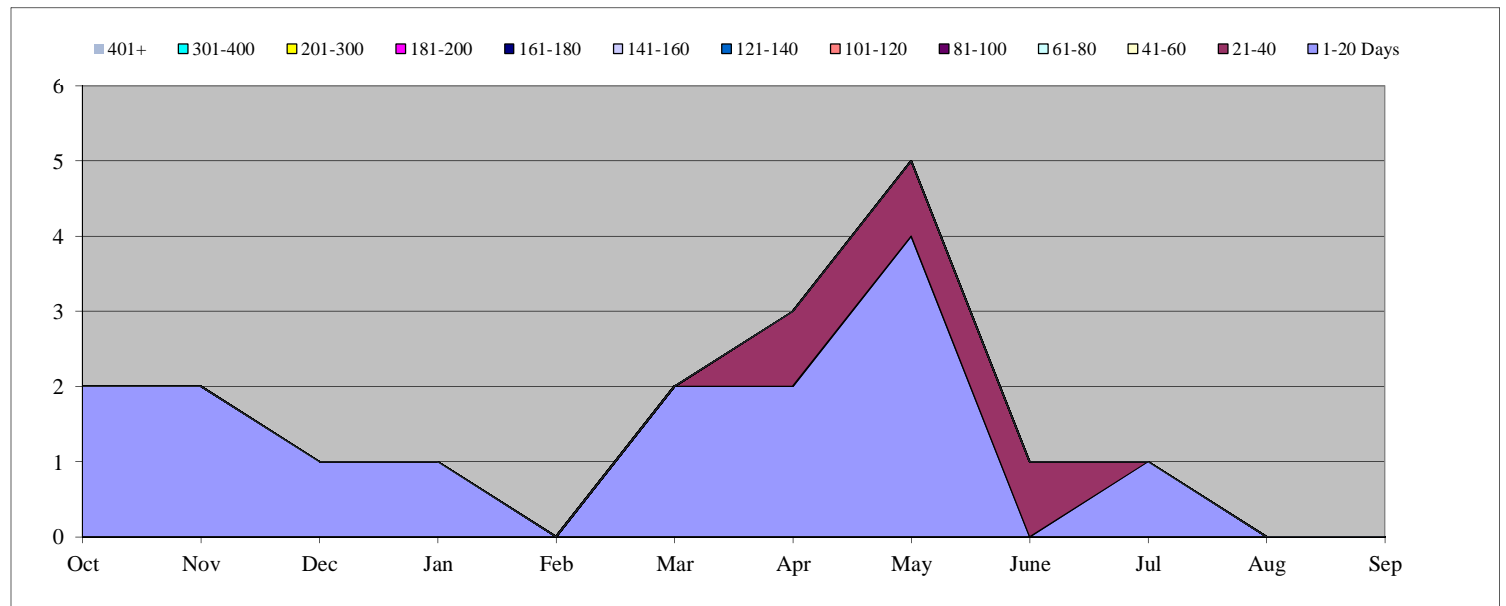

Science and Technology Directorate (S&T)

Total Open: 6

Total Received: 89

Backlog: 2

Total Processed: 89

Monthly Production Rates

	Oct	Nov	Dec	Jan	Feb	Mar	Apr	May	June	Jul	Aug	Sep
Received	10	4	4	5	5	13	12	5	6	7	12	6
Processed	6	2	5	6	3	6	14	7	6	9	9	16

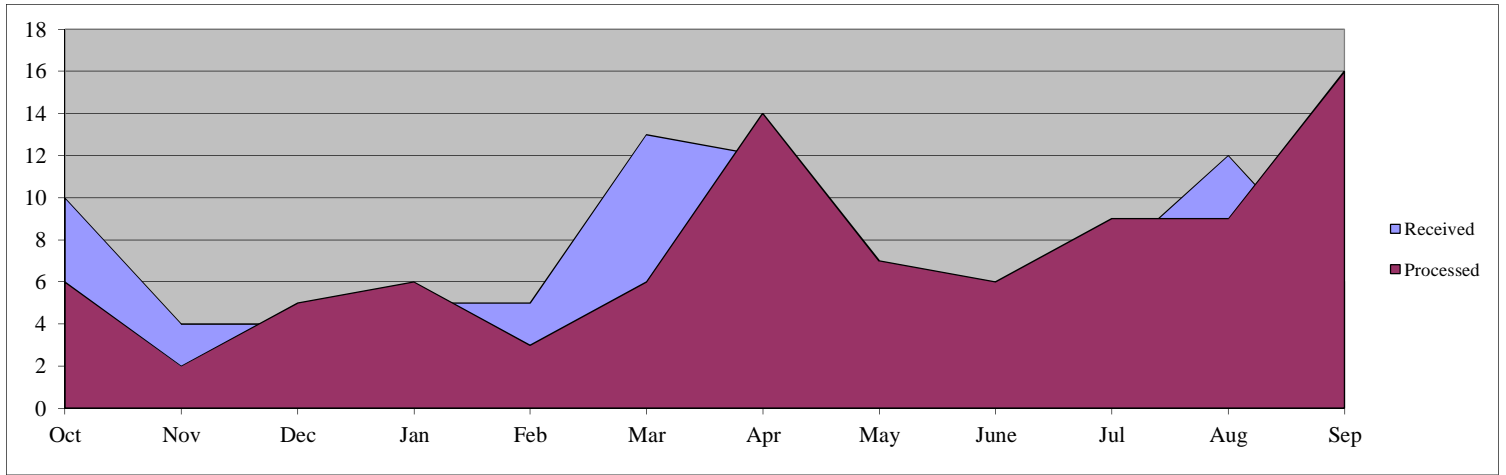

Days Pending for Open Cases

	Oct	Nov	Dec	Jan	Feb	Mar	Apr	May	June	Jul	Aug	Sep
1-20 Days	4	3	4	2	2	8	6	2	6	4	6	4
21-40	0	3	1	1	2	1	2	4	2	2	4	0
41-60	0	0	0	0	1	2	1	2	2	1	0	0
61-80	1	0	0	1	1	1	1	0	2	2	1	0
81-100	0	1	0	0	0	0	0	0	0	0	1	1
101-120	0	0	1	0	0	1	0	0	0	0	0	1
121-140	0	0	0	1	0	0	1	0	0	0	0	0
141-160	0	0	0	0	1	0	1	0	0	0	0	0
161-180	0	0	0	0	0	1	0	0	0	0	0	0
181-200	0	0	0	0	0	0	0	0	0	0	0	0
201-300	0	0	0	0	0	0	0	1	1	1	0	0
301-400	0	0	0	0	0	0	0	0	0	0	0	0
401+	0	0	0	0	0	0	0	0	0	0	0	0
Total	5	7	6	5	7	14	12	9	13	10	12	6

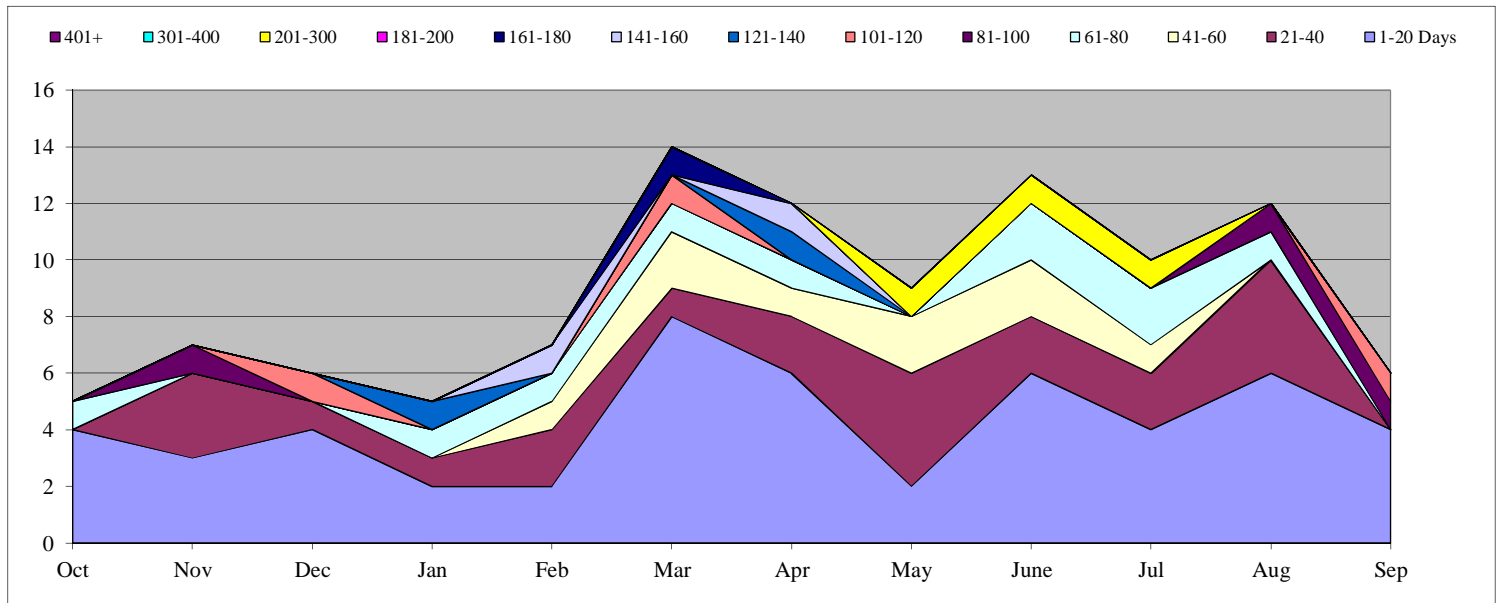

U.S. Secret Service (USSS)

Total Open: 929 Total Received: 1314 Backlog: 793
 Total Processed: 1299

Monthly Production Rates

	Oct	Nov	Dec	Jan	Feb	Mar	Apr	May	June	Jul	Aug	Sep
Received	159	100	98	72	60	190	86	64	138	100	96	151
Processed	55	45	101	73	86	187	85	190	106	137	131	103

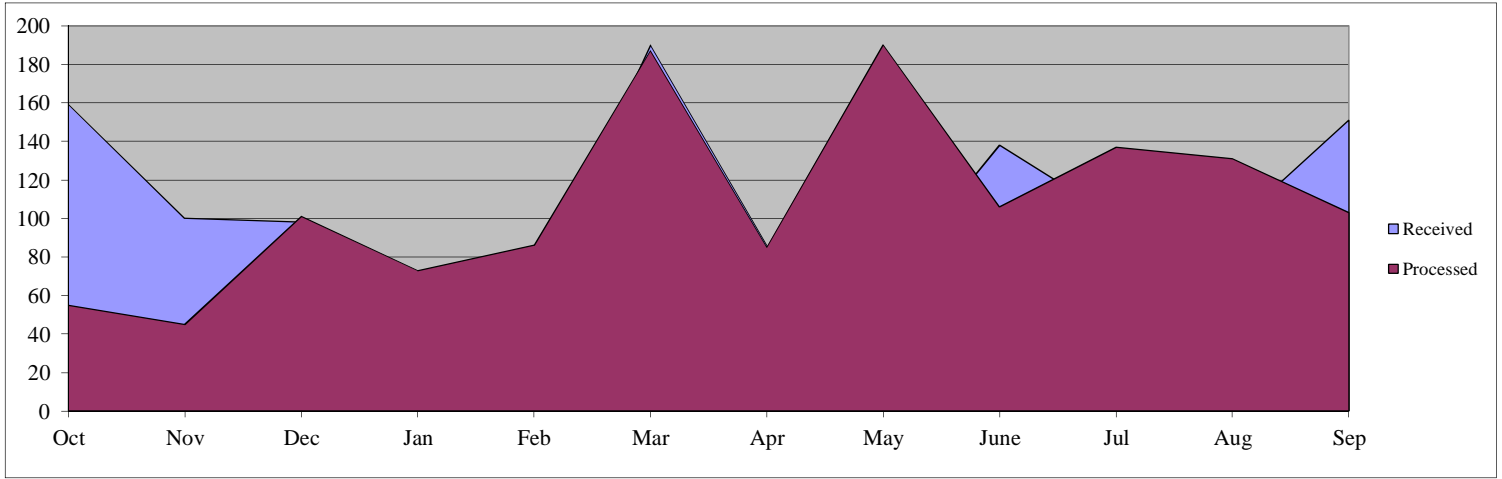

Days Pending for Open Cases

	Oct	Nov	Dec	Jan	Feb	Mar	Apr	May	June	Jul	Aug	Sep
1-20 Days	156	116	94	71	62	179	85	64	138	96	96	136
21-40	65	114	89	78	52	57	142	59	103	97	76	67
41-60	41	54	117	78	57	30	51	124	38	60	63	70
61-80	29	40	36	112	74	30	26	25	107	29	41	57
81-100	53	27	36	30	108	55	28	22	22	100	26	39
101-120	22	45	23	33	31	84	52	27	22	26	95	21
121-140	31	19	37	22	29	26	82	37	23	21	24	78
141-160	31	32	16	28	20	24	27	83	35	20	17	35
161-180	31	32	28	15	28	15	24	26	86	36	19	15
181-200	23	31	32	29	16	27	15	16	22	75	31	18
201-300	73	87	95	102	103	109	104	83	72	80	135	142
301-400	54	57	51	63	58	61	68	70	79	71	72	67
401+	250	259	260	261	263	257	259	203	193	199	186	184
Total	859	913	914	922	901	954	963	839	940	910	881	929

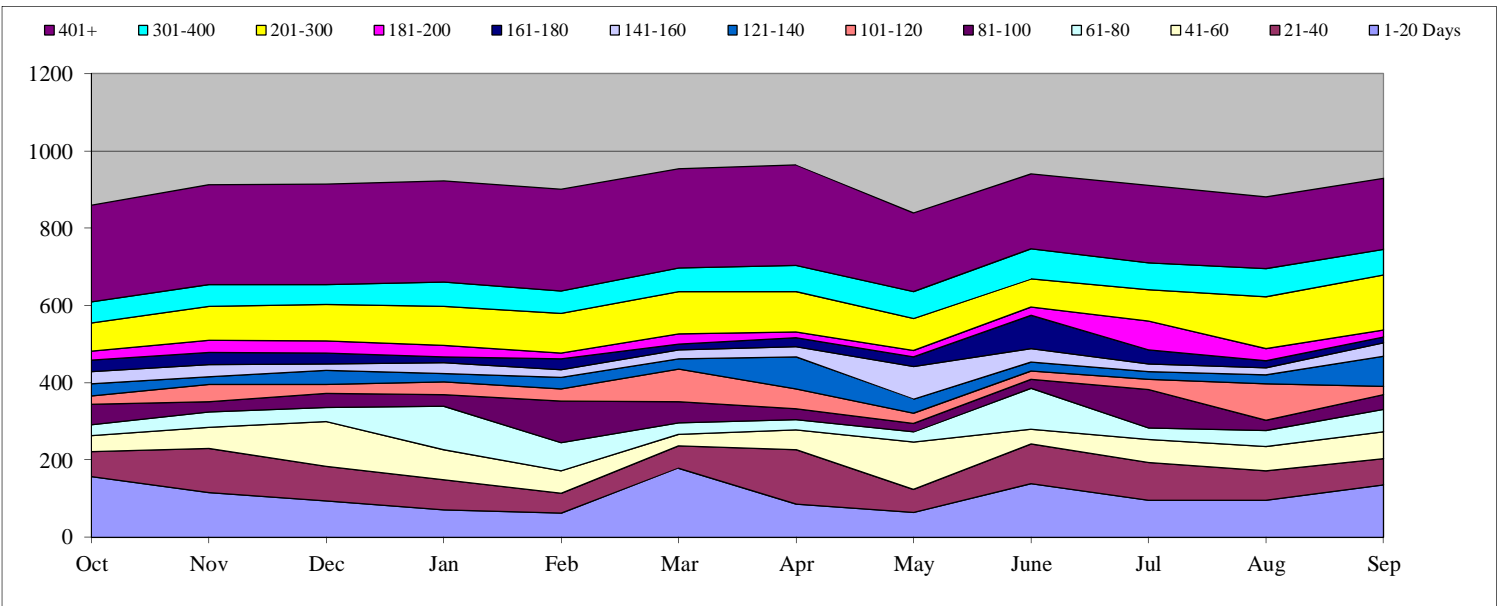

Transportation Security Administration (TSA)

Total Open: 1040

Total Received: 537

Backlog: 938

Total Processed: 544

Monthly Production Rates

	Oct	Nov	Dec	Jan	Feb	Mar	Apr	May	June	Jul	Aug	Sep
Received	62	41	18	19	34	45	74	50	57	37	68	32
Processed	49	25	4	20	20	53	63	57	56	40	46	111

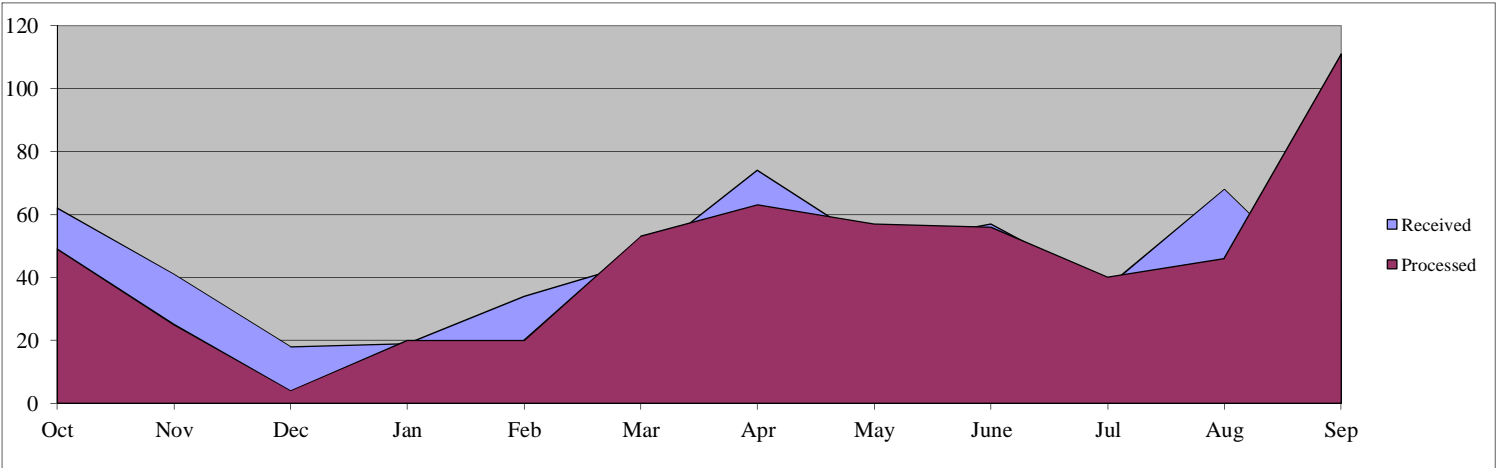

Days Pending for Open Cases

	Oct	Nov	Dec	Jan	Feb	Mar	Apr	May	June	Jul	Aug	Sep
1-20 Days	60	46	16	19	38	44	63	44	51	35	57	24
21-40	42	55	42	16	15	30	38	57	39	42	39	48
41-60	49	41	55	41	16	21	31	33	53	44	38	33
61-80	53	47	43	50	43	15	16	30	27	51	44	32
81-100	55	52	48	39	47	40	16	16	37	27	50	35
101-120	49	54	50	48	32	46	34	15	16	31	27	44
121-140	62	49	54	49	39	32	45	33	14	18	23	30
141-160	39	61	49	54	47	39	31	42	25	12	17	21
161-180	53	39	59	48	49	44	36	29	41	19	10	15
181-200	34	53	43	59	47	49	44	33	23	40	17	7
201-300	122	140	171	183	199	200	208	202	195	167	165	132
301-400	114	116	116	115	107	105	106	134	143	164	170	146
401+	257	253	274	299	317	339	339	339	354	368	383	395
Total	989	1006	1020	1020	996	1004	1007	1007	1018	1018	1040	962

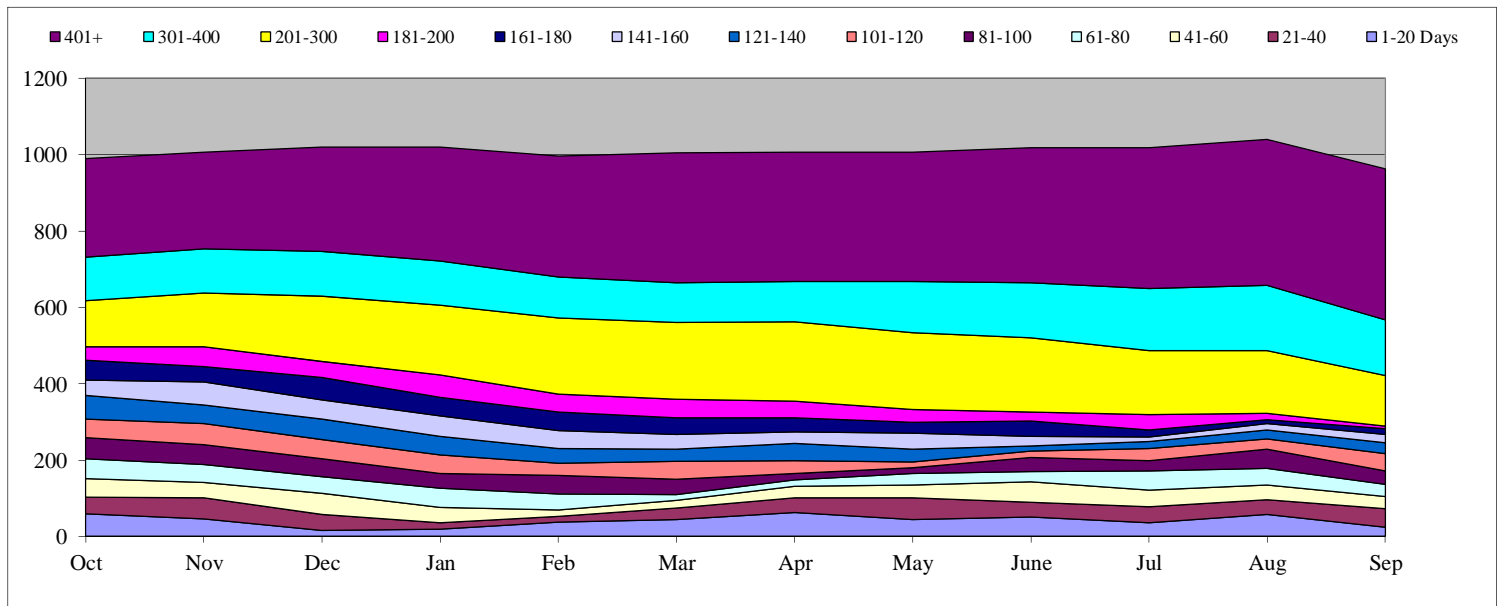

Composite DHS Monthly Production Rated - Appeals

■ Received ■ Processed

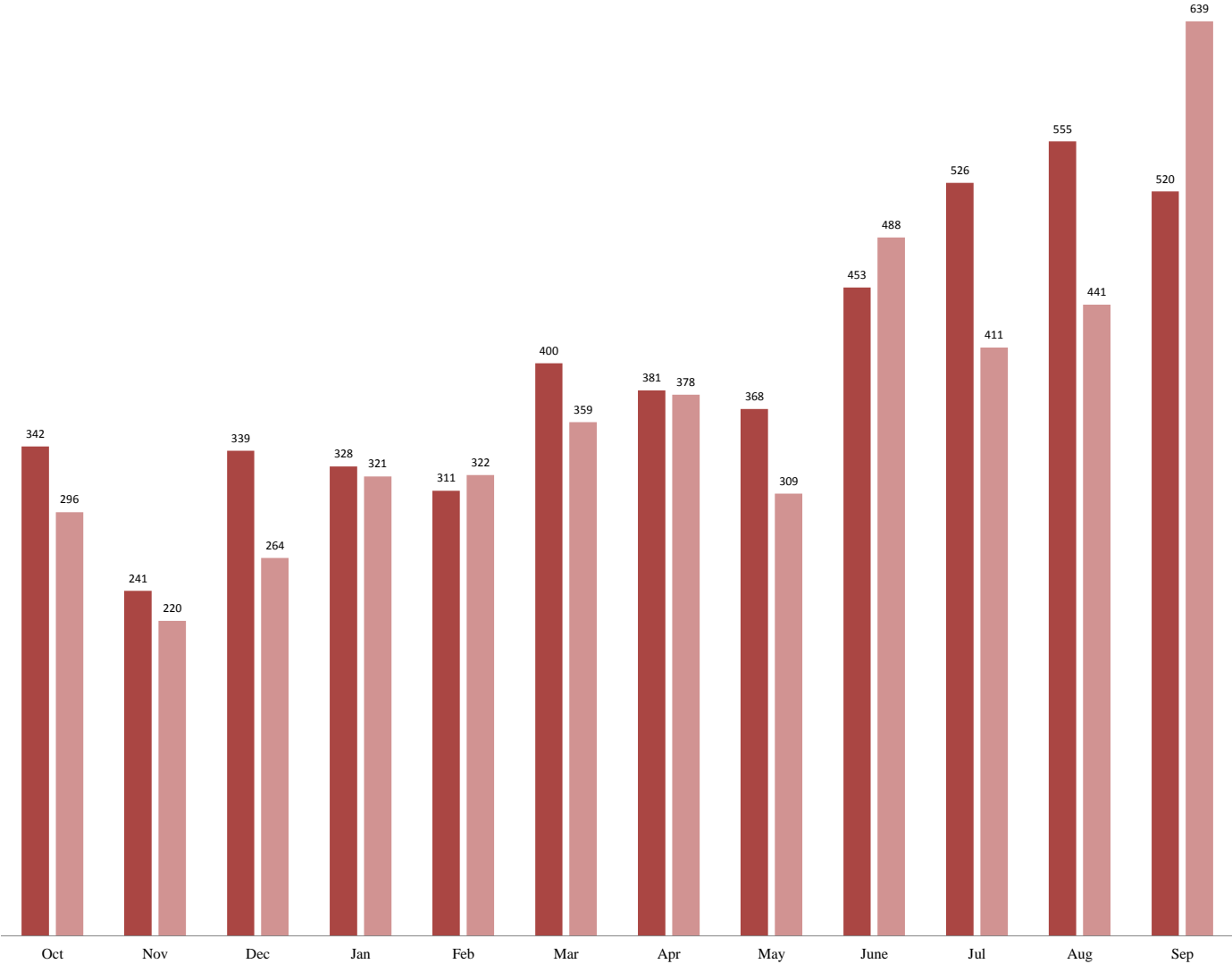

The data contained in this report is draft and posted publicly as a matter of administrative discretion

Composite DHS Monthly Production Rates - Appeals



The data contained in this report is draft and posted publicly as a matter of administrative discretion

Composite DHS Monthly Production Rates - Appeals



The data contained in this report is draft and posted publicly as a matter of administrative discretion

Composite Department of Homeland Security (DHS) - Administrative Appeals

Appeals Monthly Production Rates

	Total Received 4,764					Total Processed 4,448						
	Oct	Nov	Dec	Jan	Feb	Mar	Apr	May	June	Jul	Aug	Sep
Received	342	241	339	328	311	400	381	368	453	526	555	520
Processed	296	220	264	321	322	359	378	309	488	411	441	639

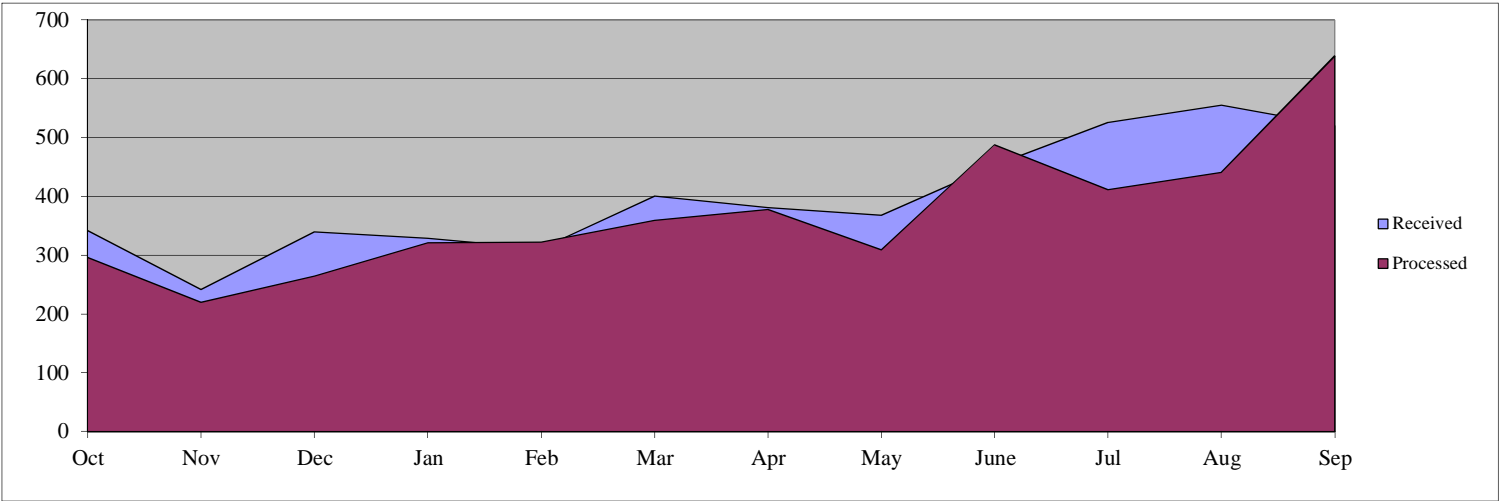

Days Pending for Open Appeals

	Oct	Nov	Dec	Jan	Feb	Mar	Apr	May	June	Jul	Aug	Sep
1-20 Days	142	107	177	169	143	190	182	236	138	255	330	261
21-40	61	67	72	41	33	25	42	49	29	41	49	27
41-60	12	35	29	17	26	17	8	16	24	19	27	27
61-80	15	6	30	11	8	9	12	5	15	20	24	14
81-100	22	10	4	8	11	6	9	9	5	13	13	13
101-120	8	23	12	1	2	9	5	7	9	4	10	11
121-140	6	12	19	4	2	2	6	5	7	11	4	6
141-160	6	6	14	3	3	1	3	6	3	6	8	3
161-180	8	7	7	4	4	3	1	3	6	3	7	7
181-200	5	7	7	0	3	2	2	1	3	4	3	7
201-300	21	22	23	20	14	13	10	10	8	11	11	8
301-400	28	52	22	9	12	15	15	12	10	7	9	10
401+	39	44	46	26	30	29	30	28	27	28	33	28
Total	373	398	462	313	291	321	325	387	284	422	528	422

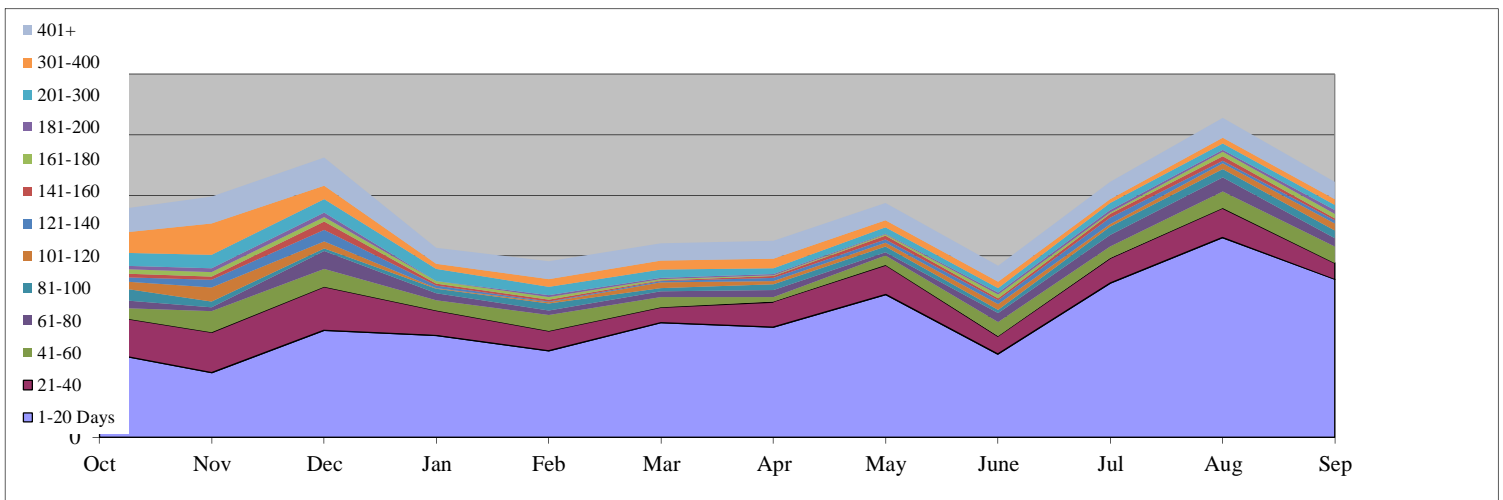

United States Customs and Border Protection (CBP)

Total Open: 117

Total Received: 1702
Total Processed: 1619

Backlog: 16

Appeals Monthly Production Rates

	Oct	Nov	Dec	Jan	Feb	Mar	Apr	May	June	Jul	Aug	Sep
Received	115	121	106	111	115	127	126	108	130	226	192	225
Processed	89	108	100	104	127	113	124	110	133	176	208	227

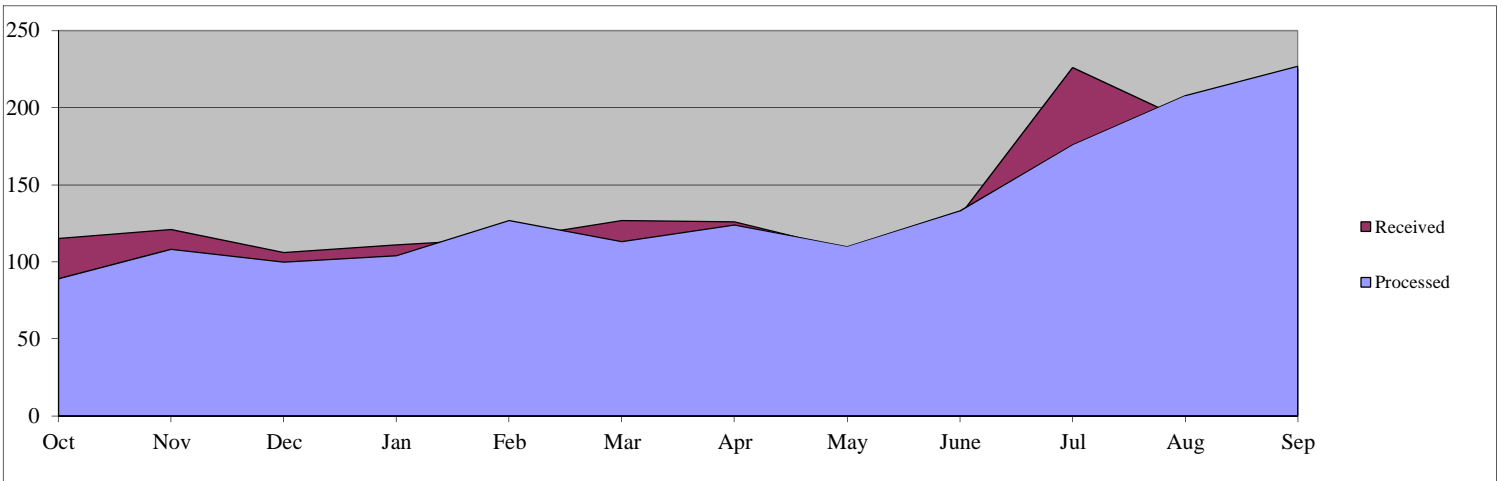

Days Pending for Open Cases

	Oct	Nov	Dec	Jan	Feb	Mar	Apr	May	June	Jul	Aug	Sep
1-20 Days	42	33	32	49	34	49	44	46	38	103	71	101
21-40	5	11	14	3	8	7	13	8	8	4	19	3
41-60	0	1	6	7	2	3	2	3	2	2	3	1
61-80	0	0	1	0	3	0	3	1	4	3	2	0
81-100	0	0	0	0	0	2	0	2	1	4	2	0
101-120	1	0	0	0	0	0	1	0	2	0	4	0
121-140	0	1	0	0	0	0	0	1	0	3	0	1
141-160	0	0	1	0	0	0	0	0	0	0	3	0
161-180	2	0	0	1	0	0	0	0	1	0	0	3
181-200	0	2	0	0	1	0	0	0	0	1	0	0
201-300	5	5	7	7	3	3	3	1	1	1	1	1
301-400	0	0	0	0	4	5	4	6	6	2	3	3
401+	0	0	0	0	0	0	0	0	0	4	4	4
Total	55	53	61	67	55	69	70	68	63	127	112	117

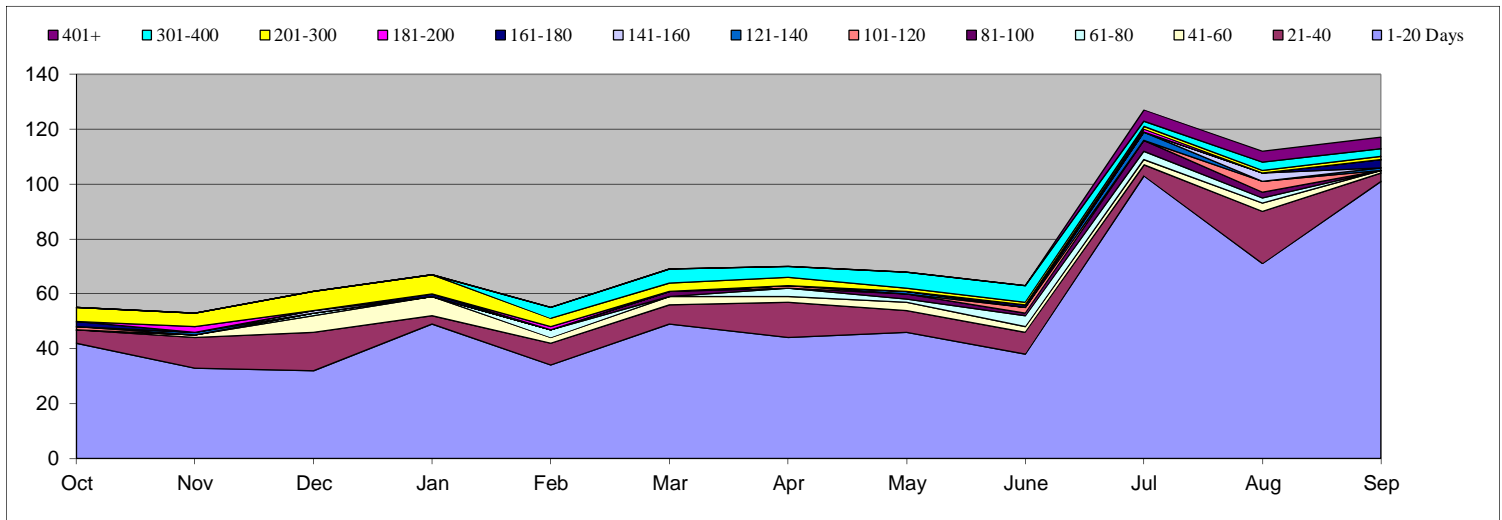

Immigration and Customs Enforcement (ICE)

Total Open: 161 Total Received: 742 Backlog: 69
 Total Processed: 491

Appeals Monthly Production Rates

	Oct	Nov	Dec	Jan	Feb	Mar	Apr	May	June	Jul	Aug	Sep
Received	15	12	44	56	46	82	60	57	100	107	67	96
Processed	6	0	12	3	55	64	72	46	72	27	70	64

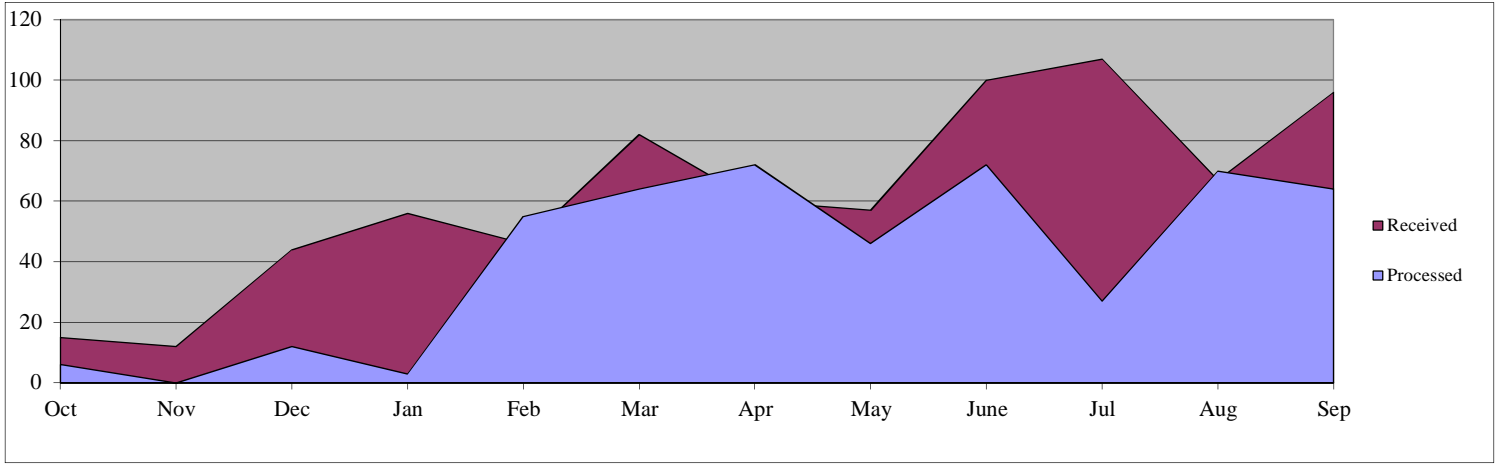

Days Pending for Open Cases

	Oct	Nov	Dec	Jan	Feb	Mar	Apr	May	June	Jul	Aug	Sep
1-20 Days	21	12	43	52	42	64	48	49	7	80	55	92
21-40	29	15	18	14	15	6	10	16	15	18	21	14
41-60	0	29	15	8	9	8	4	5	8	12	14	16
61-80	10	1	28	5	4	4	4	3	6	9	13	9
81-100	17	5	1	2	5	3	4	3	3	4	7	12
101-120	4	18	8	0	1	3	3	3	3	3	3	7
121-140	5	9	15	0	1	1	1	3	3	4	4	3
141-160	5	5	11	0	0	0	2	1	3	3	1	3
161-180	0	6	6	0	0	0	0	2	0	3	5	0
181-200	0	0	6	0	0	0	0	0	2	0	3	5
201-300	2	1	1	0	0	0	0	0	0	1	1	0
301-400	19	45	13	0	0	0	0	0	0	0	0	0
401+	8	13	15	0	0	0	0	0	0	0	1	0
Total	120	159	180	81	77	89	76	85	50	137	128	161

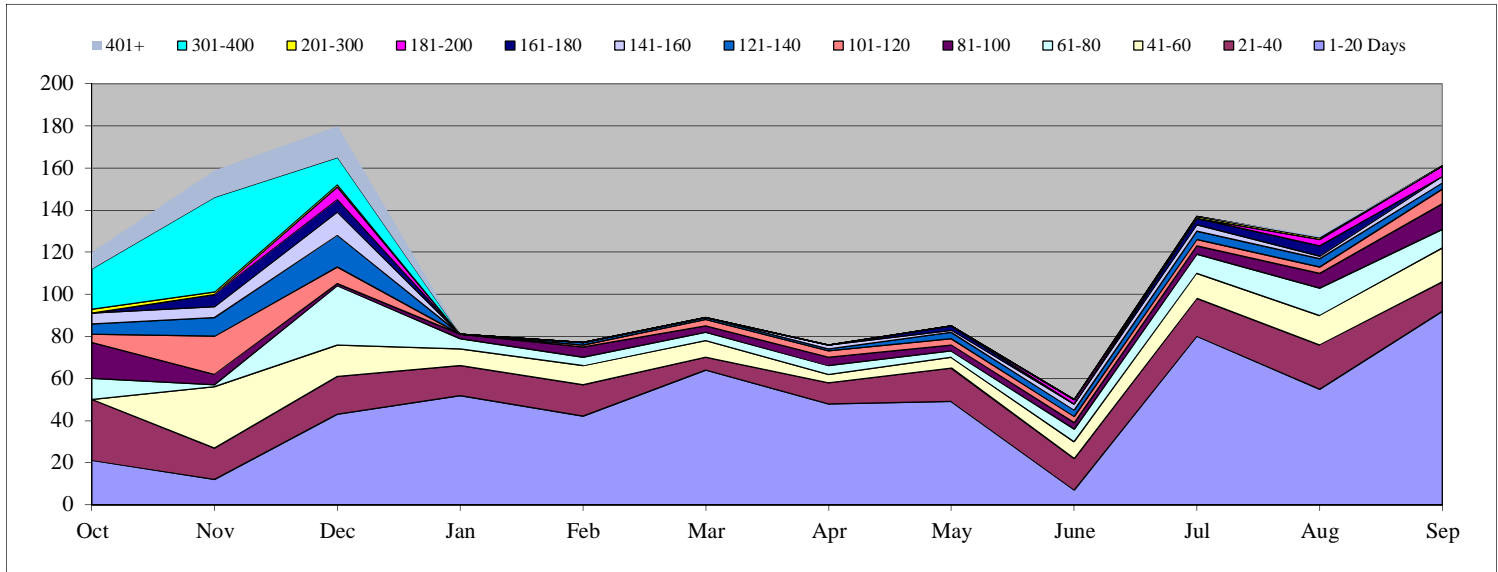

Office of the General Counsel (OGC)

Total Open: 21

Total Received: 104
Total Processed: 74

Backlog: 14

Appeals Monthly Production Rates

	Oct	Nov	Dec	Jan	Feb	Mar	Apr	May	June	Jul	Aug	Sep
Received	3	8	10	9	8	11	20	3	8	9	8	7
Processed	6	4	6	10	8	3	2	11	13	3	1	7

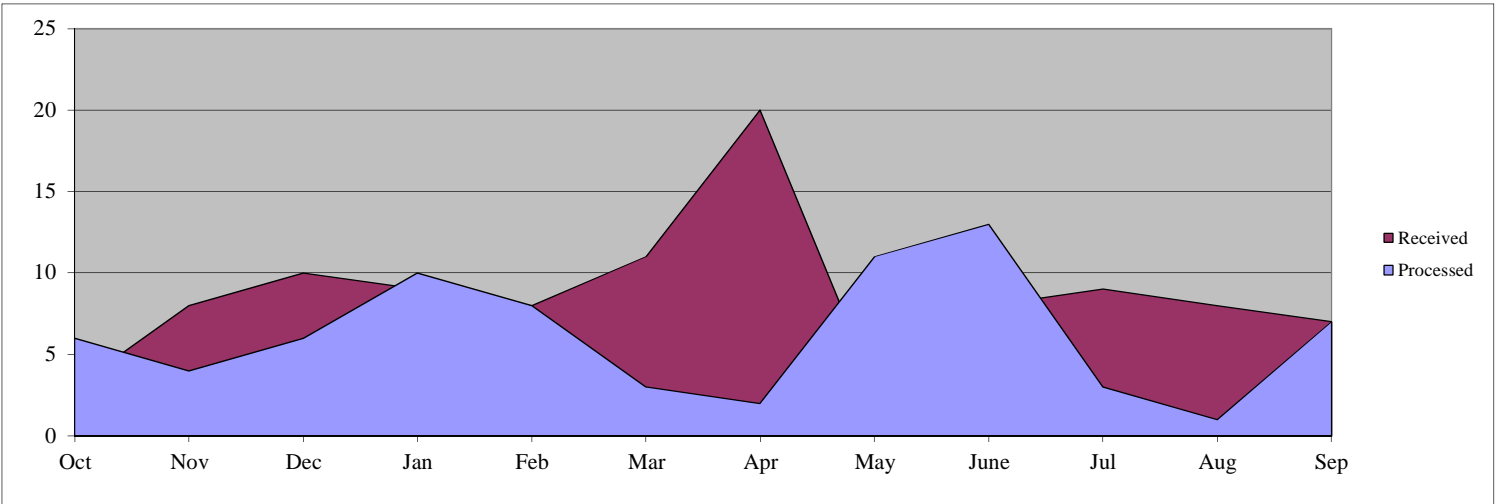

Days Pending for Open Cases

	Oct	Nov	Dec	Jan	Feb	Mar	Apr	May	June	Jul	Aug	Sep
1-20 Days	0	8	10	9	2	8	11	3	5	7	7	7
21-40	3	4	9	7	4	6	12	11	1	9	7	4
41-60	5	0	0	0	2	0	1	4	7	1	2	7
61-80	1	2	0	0	0	1	0	0	0	4	0	2
81-100	1	1	0	0	0	0	1	0	0	0	1	0
101-120	1	0	0	0	0	0	0	1	0	0	0	1
121-140	0	1	0	0	0	0	0	0	1	0	0	0
141-160	0	0	0	0	0	0	0	0	0	0	0	0
161-180	0	0	0	0	0	0	0	0	0	0	0	0
181-200	1	1	0	0	0	0	0	0	0	0	0	0
201-300	1	1	0	0	0	0	0	0	0	0	0	0
301-400	0	0	0	0	0	0	0	0	0	0	0	0
401+	0	0	0	0	0	0	0	0	0	0	0	0
Total	13	18	19	16	8	15	25	19	14	21	17	21

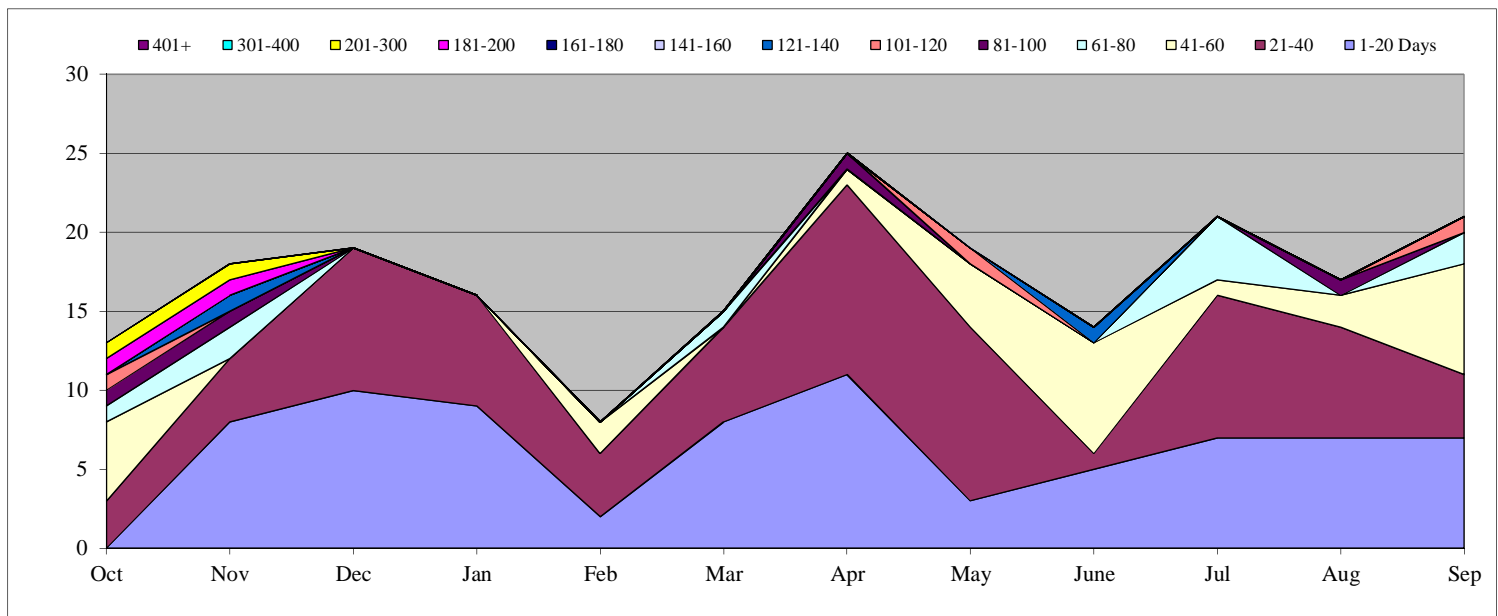

Transportation Security Administration (TSA)

Total Open: 4

Total Received: 19
Total Processed: 29

Backlog: 3

Appeals Monthly Production Rates

	Oct	Nov	Dec	Jan	Feb	Mar	Apr	May	June	Jul	Aug	Sep
Received	2	0	0	3	0	1	5	3	1	2	1	1
Processed	9	2	0	0	0	0	6	1	0	4	3	4

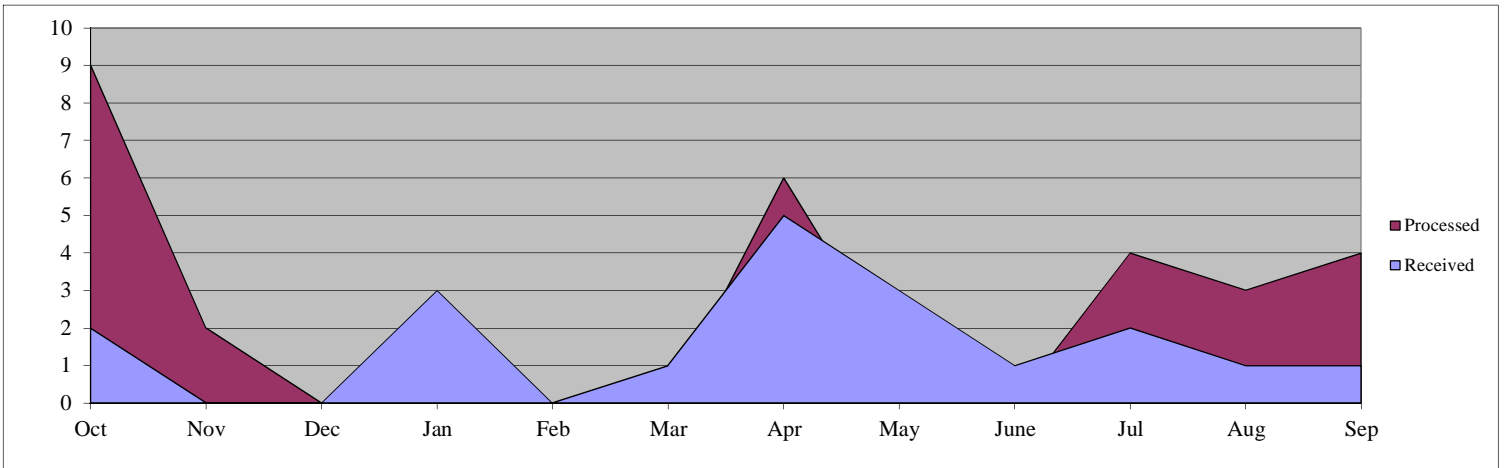

Days Pending for Open Cases

	Oct	Nov	Dec	Jan	Feb	Mar	Apr	May	June	Jul	Aug	Sep
1-20 Days	2	0	0	3	0	1	4	3	1	0	1	1
21-40	0	1	0	0	3	0	0	4	3	4	0	1
41-60	1	0	1	0	0	3	0	0	4	1	3	0
61-80	0	0	0	1	0	0	2	0	0	2	1	0
81-100	0	0	0	0	1	0	0	1	0	0	0	0
101-120	0	0	0	0	0	1	0	0	1	0	0	0
121-140	0	0	0	0	0	0	0	0	0	1	0	0
141-160	0	0	0	0	0	0	0	0	0	0	1	0
161-180	1	0	0	0	0	0	0	0	0	0	0	1
181-200	0	1	0	0	0	0	0	0	0	0	0	0
201-300	1	1	2	2	1	1	0	0	0	0	0	0
301-400	0	0	0	0	1	1	0	0	0	0	0	0
401+	1	1	1	1	1	1	1	1	1	1	1	1
Total	6	4	4	7	7	8	7	9	10	9	7	4

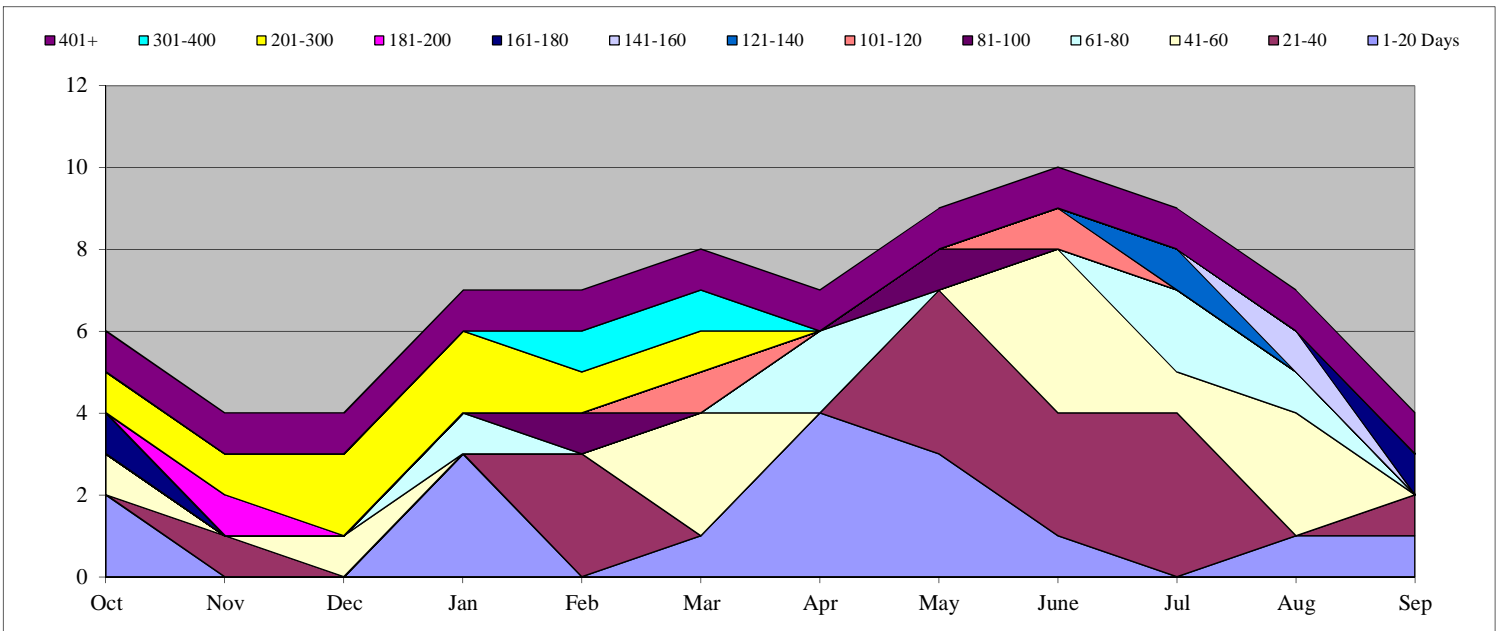

U.S. Coast Guard (USCG)

Total Open: 22

Total Received: 30
Total Processed: 41

Backlog: 20

Appeals Monthly Production Rates

	Oct	Nov	Dec	Jan	Feb	Mar	Apr	May	June	Jul	Aug	Sep
Received	9	2	1	2	0	2	0	2	3	4	2	3
Processed	10	0	2	0	1	2	2	6	7	1	4	6

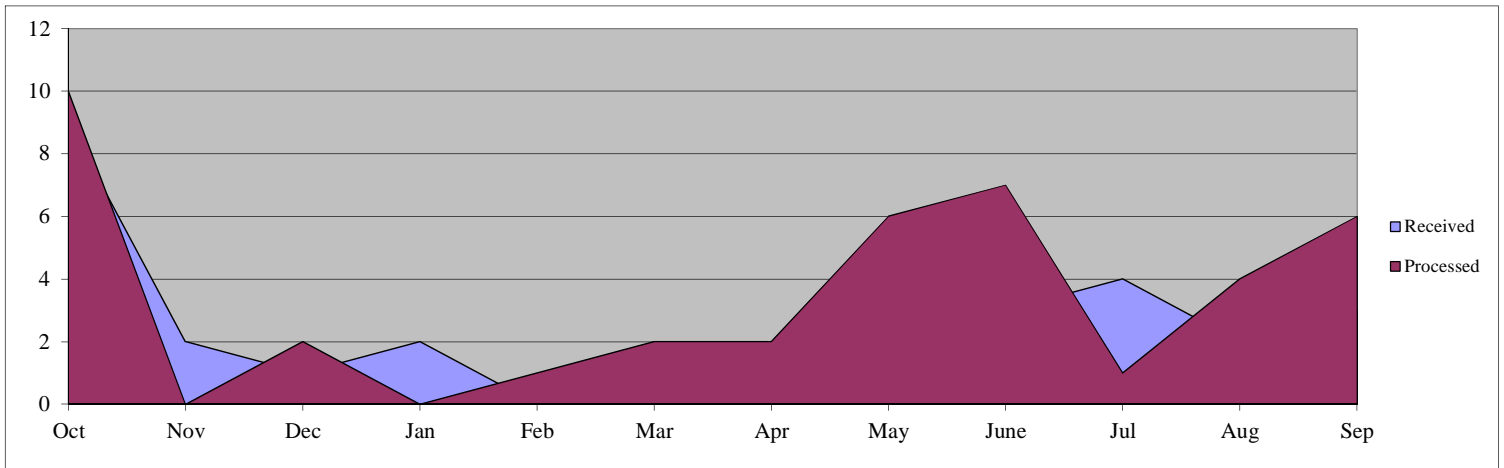

Days Pending for Open Cases

	Oct	Nov	Dec	Jan	Feb	Mar	Apr	May	June	Jul	Aug	Sep
1-20 Days	4	1	1	1	0	2	0	1	2	4	1	2
21-40	1	6	1	2	1	0	2	0	1	1	1	2
41-60	0	0	5	1	2	1	0	2	0	1	3	1
61-80	2	0	1	5	1	2	1	0	2	0	1	1
81-100	2	2	0	1	5	1	2	1	0	2	0	1
101-120	1	3	2	0	1	5	1	1	1	0	2	0
121-140	0	0	2	2	0	1	5	1	1	1	0	2
141-160	1	0	1	2	2	0	1	5	0	1	1	0
161-180	2	1	0	1	2	2	0	1	5	0	0	1
181-200	3	2	1	0	1	1	2	0	1	3	0	0
201-300	7	9	9	8	7	6	2	4	2	5	6	6
301-400	6	6	6	6	4	5	7	5	3	3	3	3
401+	3	4	4	6	8	8	9	7	6	6	7	3
Total	32	34	33	35	34	34	32	28	24	27	25	22

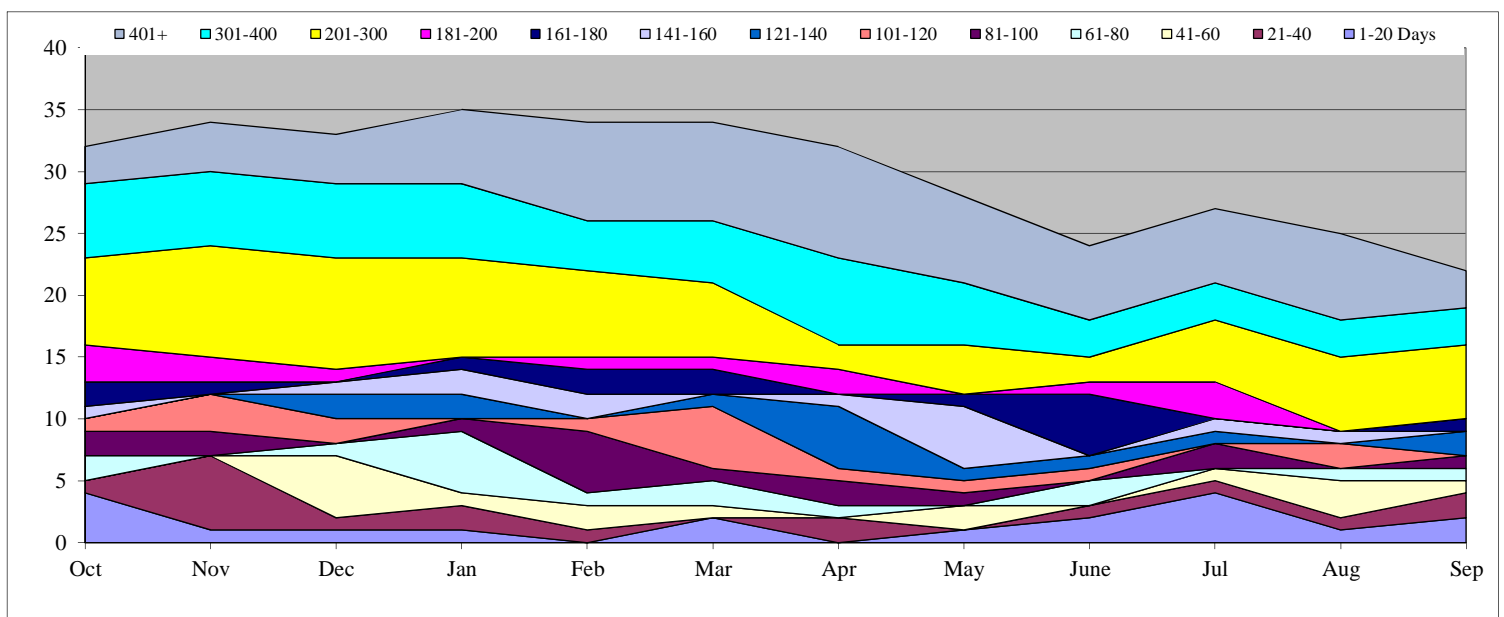

United States Citizenship and Immigration Services (USCIS)

Total Open: 55

Total Received: 1983

Backlog: 0

Total Processed: 2002

Appeals Monthly Production Rates

	Oct	Nov	Dec	Jan	Feb	Mar	Apr	May	June	Jul	Aug	Sep
Received	193	95	164	141	136	170	164	186	199	172	178	185
Processed	172	101	143	197	127	168	157	125	258	190	147	217

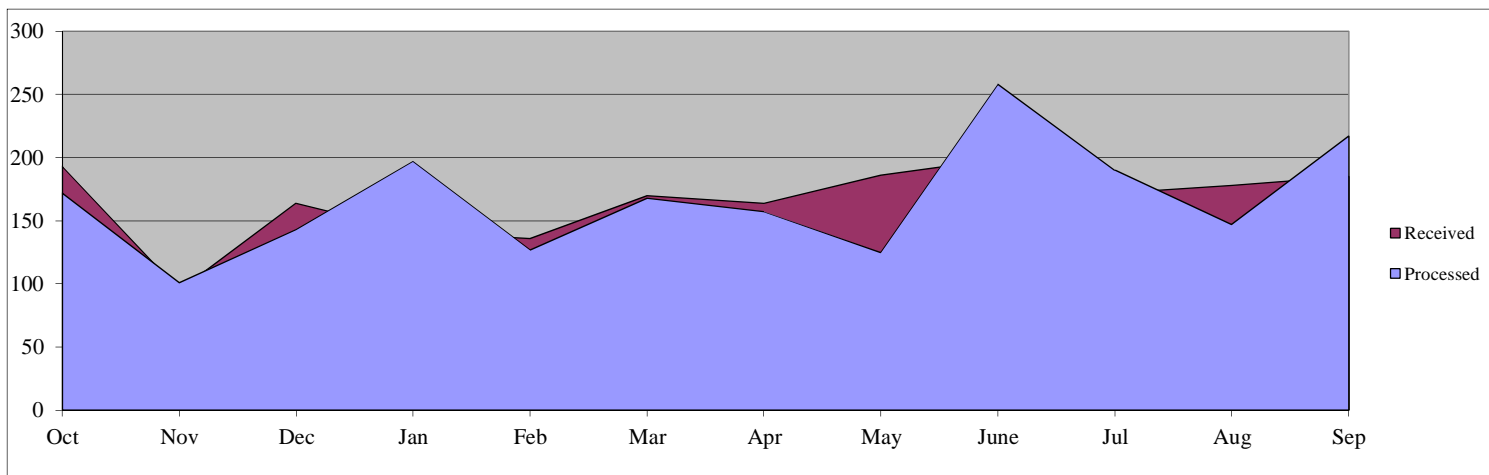

Days Pending for Open Cases

	Oct	Nov	Dec	Jan	Feb	Mar	Apr	May	June	Jul	Aug	Sep
1-20 Days	69	50	77	50	60	60	69	127	73	55	87	55
21-40	20	29	28	0	0	3	2	6	0	0	0	0
41-60	1	5	1	0	0	1	0	0	1	0	0	0
61-80	1	0	0	0	0	0	0	0	0	1	0	0
81-100	0	1	0	0	0	0	0	0	0	0	0	0
101-120	0	0	1	0	0	0	0	0	0	0	0	0
121-140	0	0	0	1	0	0	0	0	0	0	0	0
141-160	0	0	0	0	0	0	0	0	0	0	0	0
161-180	0	0	0	0	0	0	0	0	0	0	0	0
181-200	0	0	0	0	0	0	0	0	0	0	0	0
201-300	0	0	0	0	0	0	0	0	0	0	0	0
301-400	0	0	0	0	0	0	0	0	0	0	0	0
401+	0	0	0	0	0	0	0	0	0	0	0	0
Total	91	85	107	51	60	64	71	133	74	56	87	55

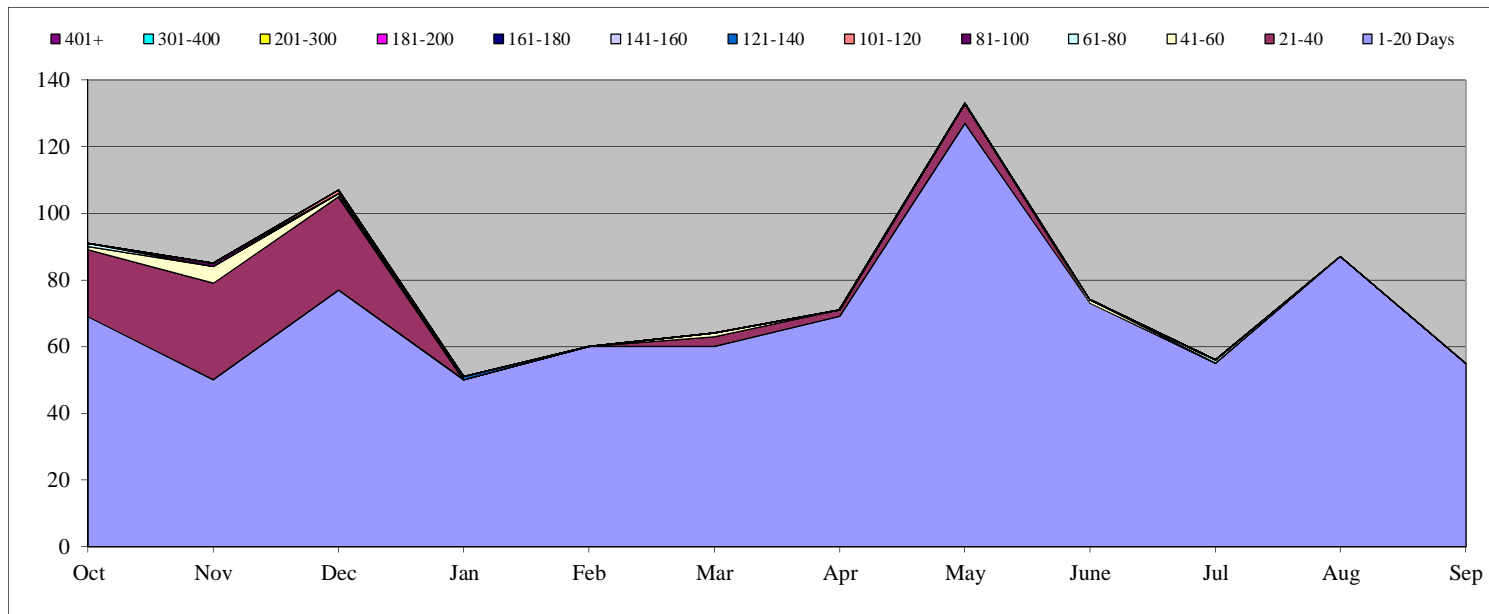

United States Secret Service (USSS)

Total Open: 4

Total Received: 147
Total Processed: 155

Backlog: 3

Appeals Monthly Production Rates

	Oct	Nov	Dec	Jan	Feb	Mar	Apr	May	June	Jul	Aug	Sep
Received	3	1	11	2	3	4	4	3	9	3	103	1
Processed	1	4	1	3	3	2	14	2	2	7	4	112

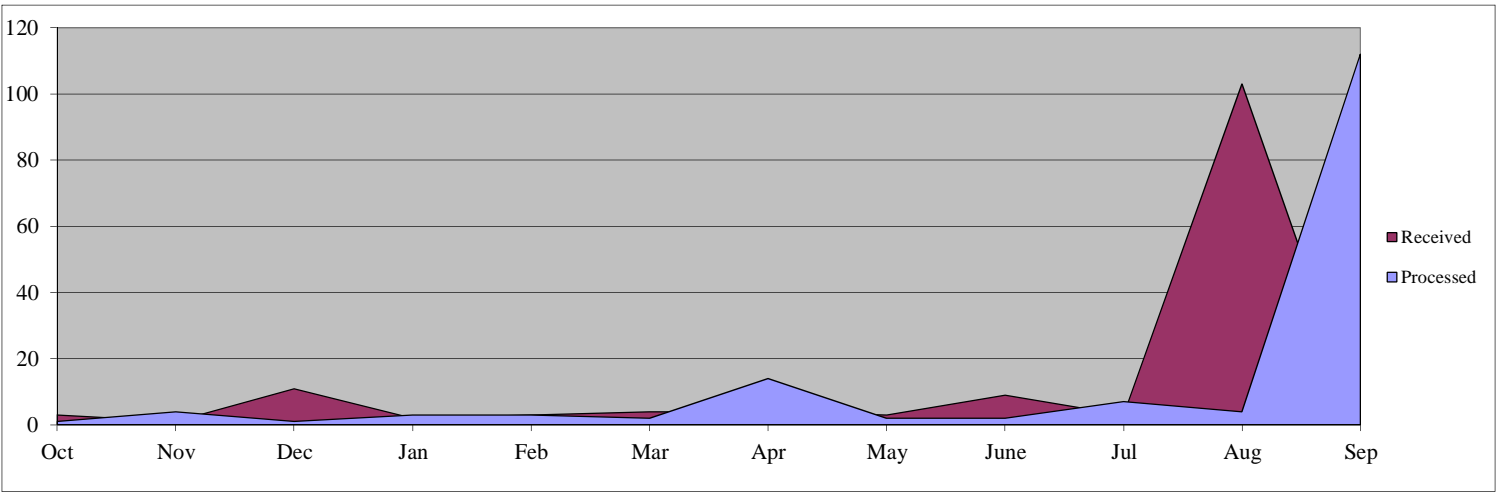

Days Pending for Open Cases

	Oct	Nov	Dec	Jan	Feb	Mar	Apr	May	June	Jul	Aug	Sep
1-20 Days	2	2	11	2	3	4	4	1	9	3	105	1
21-40	2	1	1	11	0	1	1	3	0	3	0	0
41-60	3	0	1	0	9	0	0	0	2	2	0	1
61-80	0	1	0	0	0	0	0	0	0	0	7	0
81-100	0	0	1	0	0	0	0	0	0	0	2	0
101-120	0	0	0	0	0	0	0	0	0	0	0	2
121-140	0	0	0	0	0	0	0	0	0	0	0	0
141-160	0	0	0	0	0	0	0	0	0	0	0	0
161-180	0	0	0	0	0	0	0	0	0	0	0	0
181-200	0	0	0	0	0	0	0	0	0	0	0	0
201-300	0	0	0	0	0	0	0	0	0	0	0	0
301-400	0	0	0	0	0	0	0	0	0	0	0	0
401+	0	0	0	0	0	0	0	0	0	0	0	0
Total	7	4	14	13	12	5	5	4	11	8	114	4

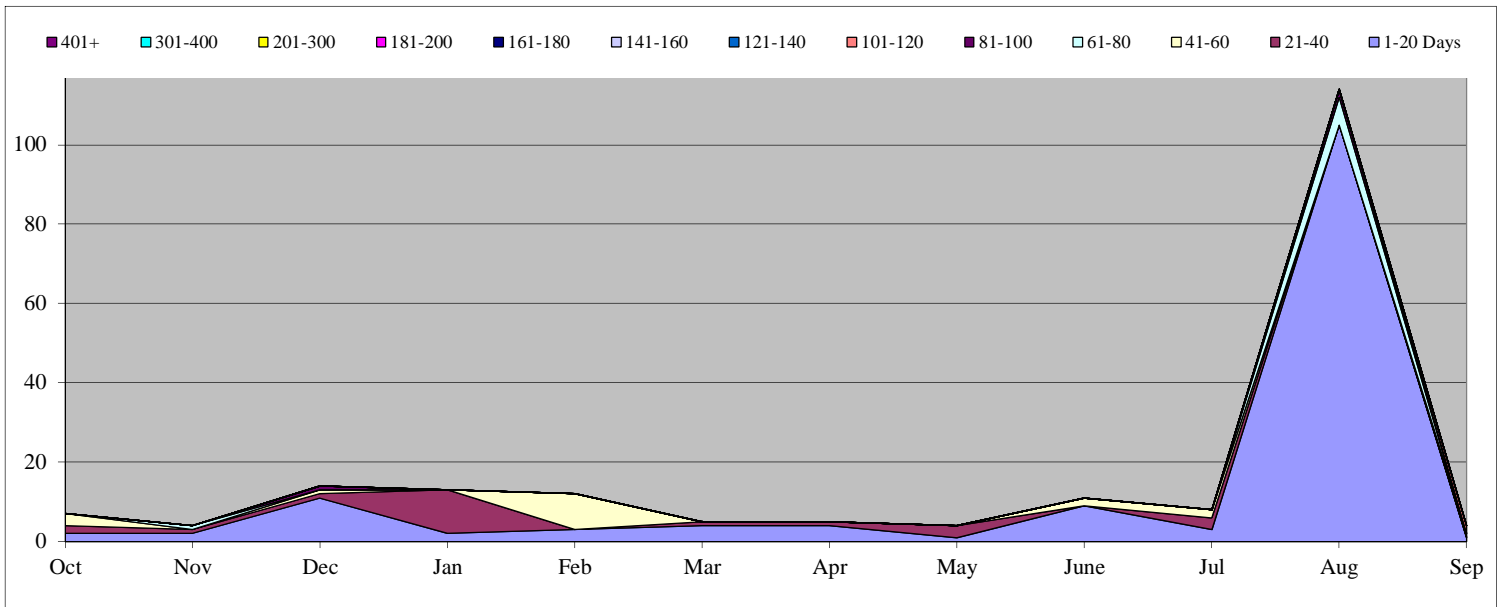

Office of Inspector General (OIG)

Total Open: 2

Total Received: 19
Total Processed: 36

Backlog: 2

Appeals Monthly Production Rates

	Oct	Nov	Dec	Jan	Feb	Mar	Apr	May	June	Jul	Aug	Sep
Received	2	1	0	3	1	1	1	4	1	3	2	0
Processed	3	10	0	6	6	2	0	0	4	1	4	0

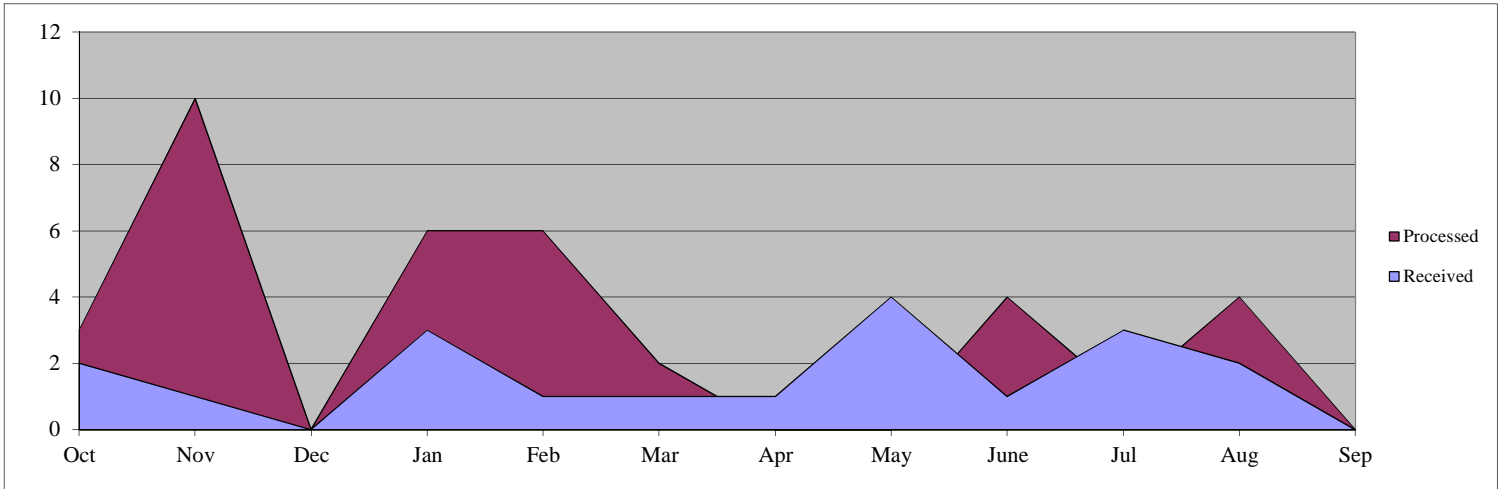

Days Pending for Open Cases

	Oct	Nov	Dec	Jan	Feb	Mar	Apr	May	June	Jul	Aug	Sep
1-20 Days	2	0	0	2	0	0	1	4	1	3	1	0
21-40	1	0	0	0	0	0	0	1	0	0	1	1
41-60	1	0	0	0	0	0	0	0	0	0	0	1
61-80	0	1	0	0	0	0	0	0	1	0	0	0
81-100	0	0	1	0	0	0	0	0	0	1	0	0
101-120	0	0	0	0	0	0	0	0	0	0	0	0
121-140	0	0	0	0	0	0	0	0	0	0	0	0
141-160	0	0	0	0	0	0	0	0	0	0	0	0
161-180	3	0	0	0	0	0	0	0	0	0	0	0
181-200	0	1	0	0	0	0	0	0	0	0	0	0
201-300	2	1	2	0	0	0	0	0	0	0	0	0
301-400	2	0	0	0	0	0	0	0	0	0	0	0
401+	7	6	6	4	1	0	0	0	0	0	0	0
Total	18	9	9	6	1	0	1	5	2	4	2	2

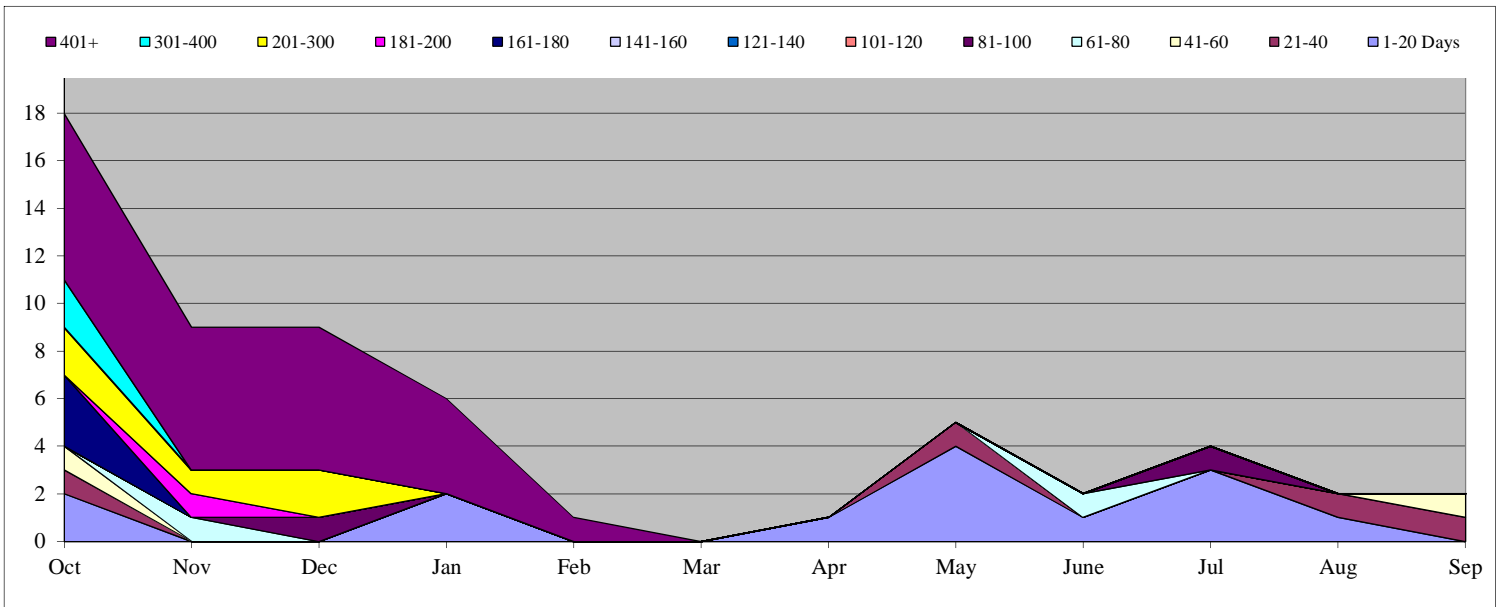

Federal Emergency Management Agency (FEMA)

Total Open: 36

Total Received: 18

Backlog: 34

Total Processed: 17

Appeals Monthly Production Rates

	Oct	Nov	Dec	Jan	Feb	Mar	Apr	May	June	Jul	Aug	Sep
Received	0	1	3	1	2	2	1	2	2	0	2	2
Processed	0	0	0	1	0	6	0	4	2	0	2	2

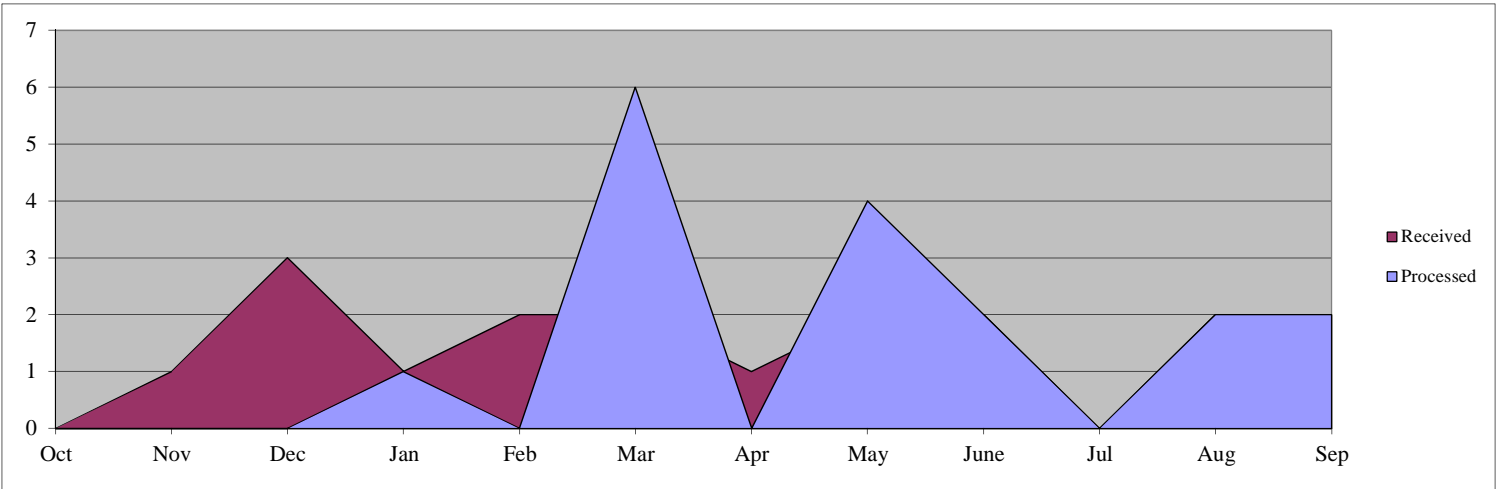

Days Pending for Open Cases

	Oct	Nov	Dec	Jan	Feb	Mar	Apr	May	June	Jul	Aug	Sep
1-20 Days	0	1	3	1	2	2	1	2	2	0	2	2
21-40	0	0	1	4	2	2	2	0	1	2	0	2
41-60	1	0	0	1	2	1	1	2	0	0	2	0
61-80	1	1	0	0	0	2	2	1	2	1	0	2
81-100	2	1	1	5	0	0	2	2	1	2	1	0
101-120	1	2	1	1	0	0	0	2	2	1	1	1
121-140	1	1	2	1	1	0	0	0	2	2	0	0
141-160	0	1	1	1	1	1	0	0	0	2	2	0
161-180	0	0	1	2	2	1	1	0	0	0	2	2
181-200	1	0	0	0	1	1	0	1	0	0	0	2
201-300	3	4	2	3	3	3	5	5	5	4	3	1
301-400	1	1	3	3	3	4	4	1	1	2	3	4
401+	20	20	20	15	20	20	20	20	20	17	20	20
Total	31	32	35	37	37	37	38	36	36	33	36	36

