



***Department of Homeland Security
Freedom of Information Act Monthly Report
June 2015***

Department of Homeland Security

Freedom of Information Act Monthly Report FY 2015

FOIA Requests

Received this month	22,671
Processed this month	32,640
Total Received this FY	208,916
Total Processed this FY	227,151
Proactive Releases (Pgs)	47,607

Comparison of Numbers of Requests from FY 2014 and Current Monthly Report – Requests Received, and Processed

Component	Number of Requests Received		Number of Requests Processed	
	Received During Fiscal Year from FY 2014 Annual Report	Received During Fiscal Year from Current Monthly Reports	Processed During Fiscal Year from FY 2014 Annual Report	Processed During Fiscal Year from Current Monthly Reports
CBP	47,261	38,543	51,056	46,113
CRCL	80	21	74	23
FEMA	772	499	508	456
FLETC	103	82	99	73
I&A	244	170	255	151
ICE	85,081	32,573	33,644	55,889
NPPD	7,775	9,355	5,581	10,039
OIG	177	200	166	165
OPS	59	74	59	74
PRIV	874	511	666	463
S&T	68	64	68	55
TSA	859	400	491	347
USCG	3,203	2,354	2,620	958
USCIS	143,794	123,103	141,700	111,417
USSS	1,061	967	1,047	928
AGENCY OVERALL	291,413	208,916	238,034	227,151

Comparison of Backlogged Requests from FY 2014 Annual Report and Current Monthly Reports

Component	Number of Backlogged Requests as of End FY 2014	Number of Backlogged Requests from Current Monthly Reports	Percent Change
CBP	34,307	27,728	DECREASE 19%
CRCL	3	14	INCREASE 367%
FEMA	709	821	INCREASE 16%
FLETC	1	10	INCREASE 900%
I&A	22	26	INCREASE 18%
ICE	56,863	30,597	DECREASE 46%
NPPD	2,245	2,680	INCREASE 19%
OIG	48	83	INCREASE 73%
OPS	0	1	INCREASE n/a
PRIV	64	94	INCREASE 47%
S&T	1	7	INCREASE 600%
TSA	924	967	INCREASE 5%
USCG	1,261	2,033	INCREASE 61%
USCIS	5,026	17,158	INCREASE 241%
USSS	539	802	INCREASE 49%
AGENCY OVERALL	102,133	83,021	DECREASE 19%

FOIA Appeals

Received this month 453
 Processed this month 488
 Total Received this FY 3,163
 Total Processed this FY 2,973

Comparison of Numbers of Administrative Appeals from FY 2014 and Current Monthly Reports – Appeals Received, and Processed

Component	Number of Appeals Received		Number of Appeals Processed	
	Received During Fiscal Year from FY 2014 Annual Report	Received During Fiscal Year from Current Monthly Reports	Processed During Fiscal Year from FY 2014 Annual Report	Processed During Fiscal Year from Current Monthly Reports
CBP	1004	1059	991	1008
FEMA	16	14	17	13
FLETC	2	0	4	0
ICE	477	472	339	330
OGC	93	80	101	63
OIG	16	14	25	31
TSA	35	15	36	18
USCG	32	21	28	30
USCIS	1,926	1,448	1,919	1,448
USSS	33	40	30	32
AGENCY OVERALL	3,634	3,163	3,490	2,973

Comparison of Backlogged Administrative Appeals from FY 2014 and Current Monthly Reports

Component	Number of Backlogged Appeals as of End of FY 2014	Number of Backlogged Appeals from Current Monthly Reports	Percent Change
CBP	8	25	INCREASE 213%
FEMA	30	34	INCREASE 13%
FLETC	0	0	NO CHANGE 0%
ICE	43	43	NO CHANGE 0%
OGC	11	9	DECREASE 18%
OIG	17	1	DECREASE 94%
TSA	12	9	DECREASE 25%
USCG	33	22	DECREASE 33%
USCIS	2	1	DECREASE 50%
USSS	4	2	DECREASE 50%
AGENCY OVERALL	160	146	DECREASE 9%

Composite DHS Monthly Production Rate of Received and Processed FOIA Requests

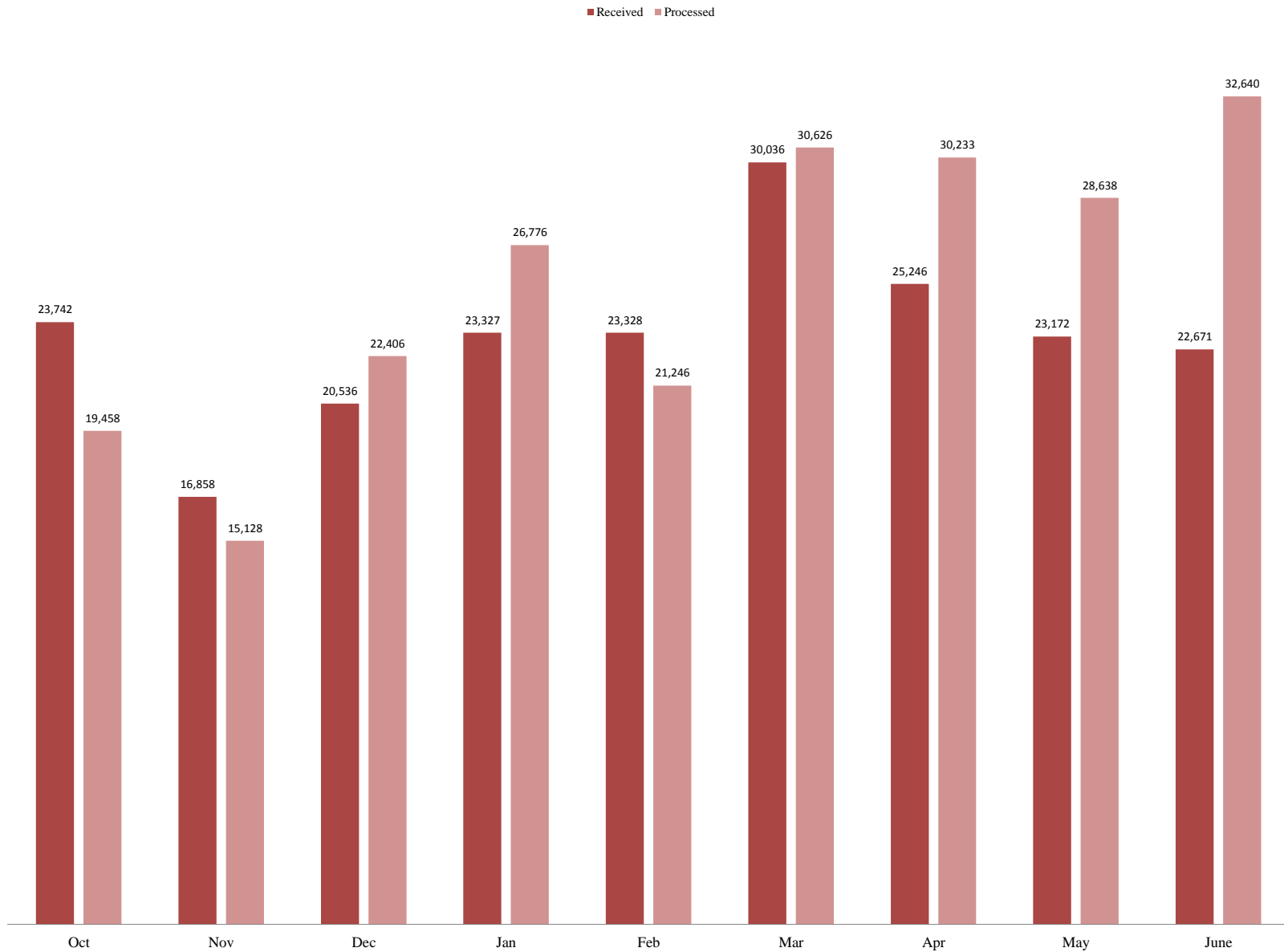

The data contained in this report is draft and posted publicly as a matter of administrative discretion

Composite DHS Monthly Production Rates of Received and Processed FOIA Requests

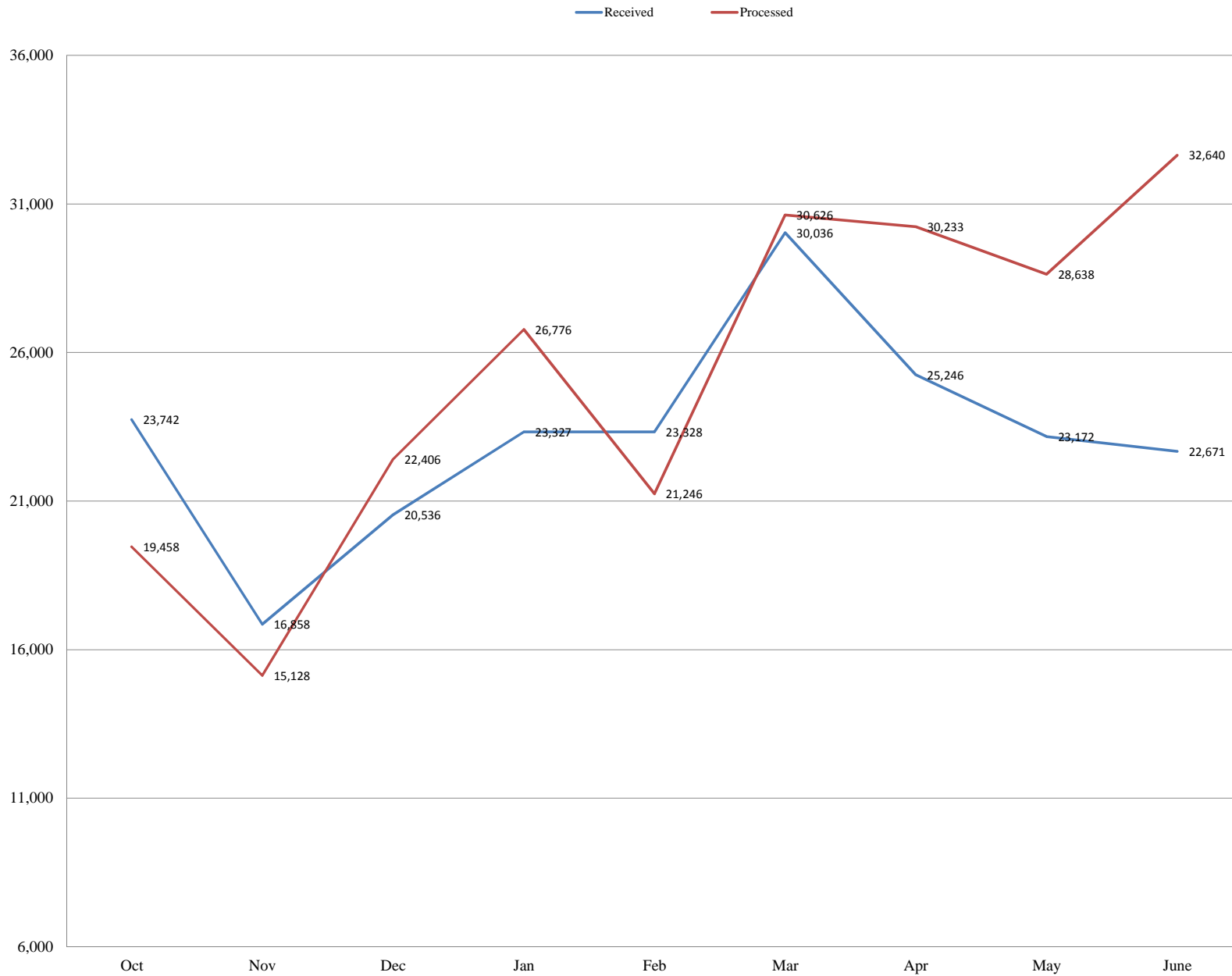

The data contained in this report is draft and posted publicly as a matter of administrative discretion

Composite Pending Age of DHS Requests FOIA Requests

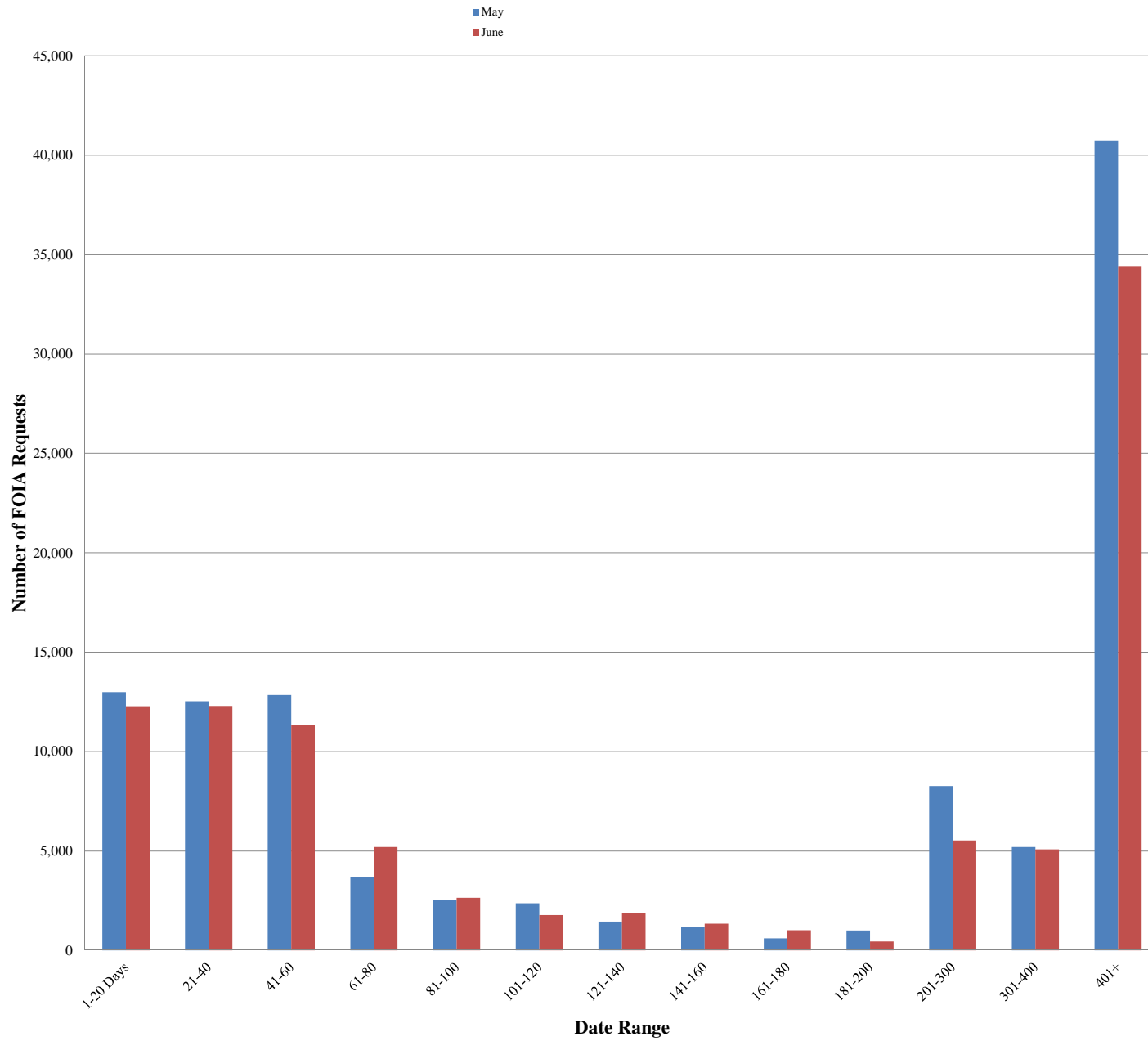

The data contained in this report is draft and posted publicly as a matter of administrative discretion

10 Oldest as Reported in FOIA Annual Report FY 2014

Red= Cases that are still open

Green= Cases closed in the last reporting period

No Fill=Indicates that the case was closed in previous month or earlier

Pending Requests – Ten Oldest Pending Perfected Requests

Component	Sub-Row Heading	10th	9th	8th	7th	6th	5th	4th	3rd	2nd	Oldest Request
CBP	Date of Receipt	2012-11-08	2012-11-08	2012-11-08	2012-11-08	2012-11-07	2012-11-07	2012-11-07	2012-11-06	2012-10-23	2012-10-09
	Number of Days Pending	482	482	482	482	482	483	483	484	494	504
CRCL	Date of Receipt	N/A	2014-09-29	2014-09-24	2014-09-24	2014-09-03	8/25/2014	8/25/2014	2014-07-30	2014-05-19	2014-03-24
	Number of Days Pending	0	1	4	4	19	26	26	44	96	136
FEMA	Date of Receipt	2012-03-09	2012-03-05	2012-03-05	2012-02-27	2012-02-08	2012-02-06	2011-11-28	2011-01-03	2010-09-10	2007-09-07
	Number of Days Pending	644	648	648	653	665	667	715	944	1,020	1,761
FLETC	Date of Receipt	N/A	N/A	N/A	2014-09-24	2014-09-24	2014-09-11	2014-09-11	2014-09-11	2014-09-09	2014-08-22
	Number of Days Pending	0	0	0	1	1	13	13	13	15	27
I&A	Date of Receipt	2014-05-15	2014-04-29	2014-04-10	2014-01-20	2013-10-22	2013-10-18	2013-09-27	2013-08-01	2013-07-22	2013-02-12
	Number of Days Pending	100	111	124	182	244	246	260	300	308	420
ICE	Date of Receipt	2013-06-24	2013-06-24	2013-05-21	2013-04-30	2013-04-17	2013-04-10	2012-11-15	2012-11-15	2012-11-04	2012-10-10
	Number of Days Pending	327	327	350	365	374	379	478	478	485	503
NPPD	Date of Receipt	2014-01-15	2014-01-15	2014-01-15	2014-01-15	2014-01-15	2014-01-15	2014-01-07	2014-01-06	2014-01-06	2014-01-06
	Number of Days Pending	185	185	185	185	185	185	191	192	192	192
OIG	Date of Receipt	2013-08-30	2013-08-06	2013-08-06	2013-06-17	2013-06-13	2013-05-20	2013-03-13	2013-03-01	2013-02-28	2013-02-01
	Number of Days Pending	280	297	297	332	334	351	399	407	408	526
OPS	Date of Receipt	N/A	N/A	N/A	N/A	N/A	N/A	N/A	N/A	N/A	N/A
	Number of Days Pending	0	0	0	0	0	0	0	0	0	0
PRIV	Date of Receipt	2013-11-13	2013-10-24	2013-10-21	2013-10-17	2013-10-17	2013-09-25	2013-09-03	2013-08-26	2013-08-26	2013-07-08
	Number of Days Pending	220	233	236	238	238	242	258	263	263	298
S&T	Date of Receipt	N/A	N/A	N/A	N/A	N/A	N/A	N/A	N/A	N/A	2014-07-18
	Number of Days Pending	0	0	0	0	0	0	0	0	0	52
TSA	Date of Receipt	2010-08-26	2010-06-24	2010-06-14	2010-04-10	2010-03-30	2010-03-22	2010-02-25	2010-01-29	2010-01-05	2009-11-23
	Number of Days Pending	1,030	1,074	1,082	1,133	1,135	1,141	1,158	1,172	1,189	1,217
USCG	Date of Receipt	2010-06-11	2010-05-26	2010-05-17	2010-05-07	2010-04-27	2010-04-05	2010-03-30	2010-02-24	2010-02-22	2009-11-25
	Number of Days Pending	1091	1102	1109	1115	1123	1139	1143	1167	1169	1223
USCIS	Date of Receipt	2014-01-31	2014-01-29	2014-01-24	2014-01-24	2014-01-23	2014-01-22	2014-01-21	2014-01-06	2013-12-04	2013-11-21
	Number of Days Pending	173	175	178	178	179	180	181	184	215	223
USSS	Date of Receipt	2009-06-15	2009-01-30	2009-01-14	2008-10-08	2008-02-05	2008-01-29	2007-11-26	2007-10-18	2007-01-09	2006-12-01
	Number of Days Pending	1,336	1,430	1,440	1,505	1,677	1,682	1,725	1,750	1,946	1,970
AGENCY OVERALL	Date of Receipt	2009-01-30	2009-01-14	2008-10-08	2008-02-05	2008-01-29	2007-11-26	2007-10-18	2007-09-07	2007-01-09	2006-12-01
	Number of Days Pending	1,430	1,440	1,505	1,677	1,682	1,725	1,750	1,761	1,946	1,970

The data contained in this report is draft and posted publicly as a matter of administrative discretion

Ten Oldest Pending Administrative Appeals

Component	Sub-Row Heading	10th	9th	8th	7th	6th	5th	4th	3rd	2nd	Oldest Appeal
CBP	Date of Receipt	2014-09-12	2014-09-12	2014-06-05	2014-03-07	2014-03-07	2013-12-23	2013-12-16	2013-12-16	2013-12-12	2013-12-03
	Number of Days Pending	13	13	84	148	148	202	207	207	209	216
FEMA	Date of Receipt	2012-10-12	2012-07-24	2012-03-06	2011-10-28	2011-10-22	2010-10-11	2010-04-12	2009-08-31	2009-06-25	2009-02-26
	Number of Days Pending	501	557	655	742	758	1007	1134	1282	1328	1412
FLETC	Date of Receipt	N/A	N/A	N/A	N/A	N/A	N/A	N/A	N/A	N/A	N/A
	Number of Days Pending	0	0	0	0	0	0	0	0	0	0
ICE	Date of Receipt	2013-04-11	2013-04-11	2013-04-10	2013-03-27	2013-03-13	2013-03-13	2013-02-20	2013-02-20	2013-01-14	2013-01-02
	Number of Days Pending	371	371	372	382	392	392	407	407	432	440
OGC	Date of Receipt	2014-08-27	2014-08-22	2014-08-22	2014-08-08	2014-07-25	2014-06-24	2014-06-03	2014-04-29	2014-02-18	2013-10-27
	Number of Days Pending	24	27	27	37	47	69	84	108	258	235
OIG	Date of Receipt	2013-07-25	2013-06-24	2012-12-17	2012-09-06	2012-06-06	2012-07-03	2010-11-10	2010-09-15	2009-01-14	2008-11-14
	Number of Days Pending	305	327	457	526	548	571	986	1025	1440	1480
TSA	Date of Receipt	2014-06-25	2014-04-28	2014-04-28	2014-04-23	2014-02-27	2014-02-04	2014-01-09	2013-11-27	2013-10-23	2012-11-15
	Number of Days Pending	72	112	115	157	159	171	189	220	243	475
USCG	Date of Receipt	2013-07-02	2013-06-18	2013-06-12	2013-05-06	2013-04-04	2013-03-15	2013-02-18	2013-01-30	2012-08-02	2009-03-10
	Number of Days Pending	321	331	335	361	383	397	416	428	550	1404
USCIS	Date of Receipt	2014-09-15	2014-09-15	2014-09-10	2014-09-10	2014-09-10	2014-09-10	2014-09-10	2014-09-10	2014-08-08	2014-07-18
	Number of Days Pending	12	12	15	15	15	15	15	15	38	53
USSS	Date of Receipt	N/A	N/A	N/A	N/A	N/A	2014-09-05	2014-08-27	2014-08-13	2014-08-08	2014-06-24
	Number of Days Pending	0	0	0	0	0	17	23	33	38	68
AGENCY OVERALL	Date of Receipt	2010-11-10	2010-10-11	2010-09-15	2010-04-12	2009-08-31	2009-06-25	2009-03-10	2009-02-26	2009-01-14	2008-11-14
	Number of Days Pending	986	1,007	1,025	1,134	1,282	1,328	1,404	1,412	1,440	1,480

FOIA (a)(2)(D) Postings (pgs)

Component	Oct	Nov	Dec	Jan	Feb	Mar	Apr	May	Jun	Jul	Aug	Sep
CBP		2										
CRCL												
FEMA												
FLETC												
I&A												
ICE												
NPPD							37					
OIG		830	737					156				
OPS												
PRIV												
S&T												
TSA												
USCG												
USCIS	2	2	3	2	2	2	2	2	3			
USSS	329	4										
AGENCY OVERALL	331	838	740	2	2	2	39	158	3	0	0	0

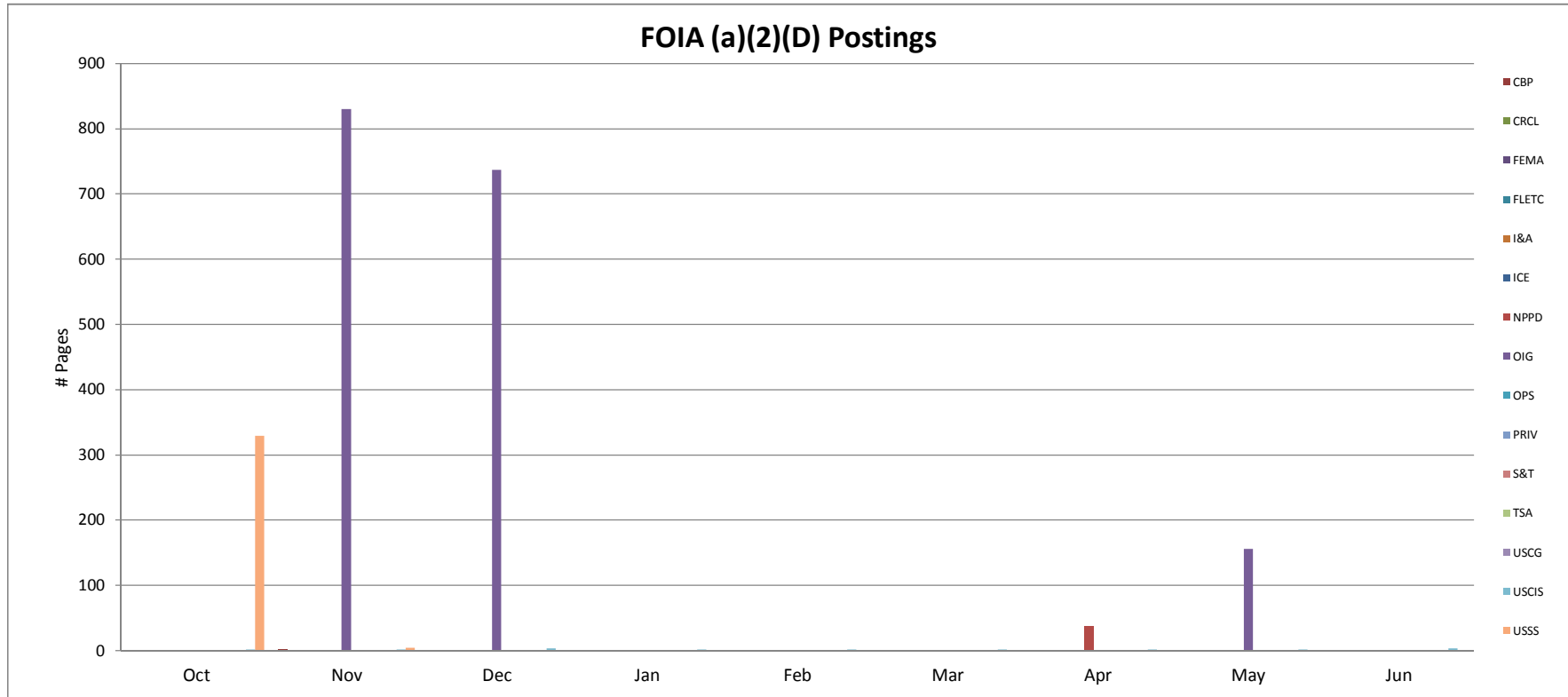

Component	Date Posted	Pages	Document
USCIS	10/6/2014	1	Average Processing Times NRC-Track 1,2,3 and SIG - Track 1 and 2
USCIS	10/6/2014	1	Average Processing Times NRC-Track 1,2,3 and SIG - Track 1 and 2
USSS	10/1/2014	20	20130322 - Part 20
USSS	10/30/2014	309	20130322 - Part 21
CBP	11/18/2014	2	CBP-2014-033829
USCIS	11/5/2014	1	Average Processing Times NRC-Track 1,2,3 and SIG - Track 1 and 2
USCIS	11/17/2014	1	Average Processing Times NRC-Track 1,2,3 and SIG - Track 1 and 2
OIG	11/3/2014	830	2009-160
USSS	11/14/2014	4	20130322 - Part 22
USCIS	12/1/2014	1	Average Processing Times NRC-Track 1,2,3 and SIG - Track 1 and 2
USCIS	12/15/2014	1	Average Processing Times NRC-Track 1,2,3 and SIG - Track 1 and 2
USCIS	12/29/2014	1	Average Processing Times NRC-Track 1,2,3 and SIG - Track 1 and 2
OIG	11/21/2014	12	2014-142, 2015-20
OIG	11/21/2014	13	2014-39, 2014-89, 2014-141
OIG	11/21/2014	712	3013-160, 2014-176, 2015-14
USCIS	1/12/2015	1	Average Processing Times NRC-Track 1,2,3 and SIG - Track 1 and 2
USCIS	1/26/2015	1	Average Processing Times NRC-Track 1,2,3 and SIG - Track 1 and 2
USCIS	2/9/2015	1	Average Processing Times NRC-Track 1,2,3 and SIG - Track 1 and 2
USCIS	2/23/2015	1	Average Processing Times NRC-Track 1,2,3 and SIG - Track 1 and 2
USCIS	3/9/2015	1	Average Processing Times NRC-Track 1,2,3 and SIG - Track 1 and 2
USCIS	3/14/2015	1	Average Processing Times NRC-Track 1,2,3 and SIG - Track 1 and 2
NPPD	4/15/2015	1	Business Casual Dress Guidance
NPPD	4/15/2015	36	NPPD Hiring
USCIS	4/7/2015	1	Average Processing Times NRC-Track 1,2,3 and SIG - Track 1 and 2
USCIS	4/21/2015	1	Average Processing Times NRC-Track 1,2,3 and SIG - Track 1 and 2
USCIS	5/4/2015	1	Average Processing Times NRC-Track 1,2,3 and SIG - Track 1 and 2
USCIS	5/18/2015	1	Average Processing Times NRC-Track 1,2,3 and SIG - Track 1 and 2
OIG	5/1/2015	156	OIG posted statement of Alejandro N. Mayorkas, dated January 5, 2015. They are posted under the DHS OIG Management Alerts along with other records concerning the investigation of the US Citizenship and Immigration Services (USCIS) EB-5 program.
USCIS	6/1/2015	1	Average Processing Times NRC-Track 1,2,3 and SIG - Track 1 and 2
USCIS	6/15/2015	1	Average Processing Times NRC-Track 1,2,3 and SIG - Track 1 and 2
USCIS	6/30/2015	1	Average Processing Times NRC-Track 1,2,3 and SIG - Track 1 and 2

Proactive Disclosures Postings (pgs) - Senior Agency Officials' Calendars posted in FOIA Library

Component	Oct	Nov	Dec	Jan	Feb	Mar	Apr	May	Jun	Jul	Aug	Sep
CBP												
CRCL												
FEMA												
FLETC												
I&A												
ICE												
NPPD												
OIG												
OPS												
PRIV								125				
S&T												
TSA												
USCG												
USCIS												
USSS												
AGENCY OVERALL	0	0	0	0	0	0	0	125	0	0	0	0

Senior Agency Officials' Calendars posted in FOIA Library

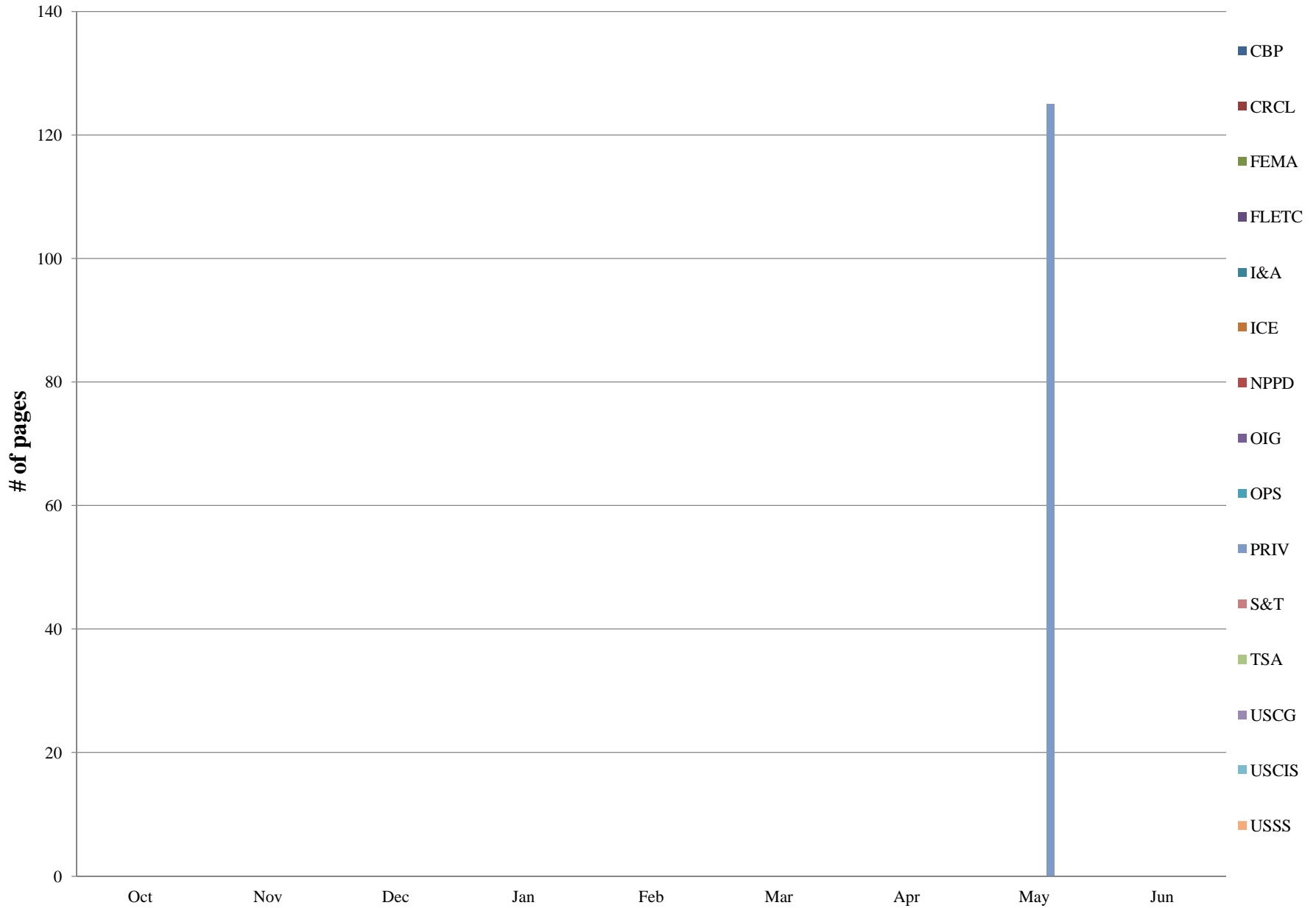

Proactive Disclosures Postings (pgs) - Executed Contracts and Grants posted in FOIA Library
 (posted immediately after released pursuant to a FOIA request)

Component	Oct	Nov	Dec	Jan	Feb	Mar	Apr	May	Jun	Jul	Aug	Sep
CBP												
CRCL												
FEMA												
FLETC												
I&A												
ICE												
NPPD							8,647					
OIG												
OPS												
PRIV												
S&T												
TSA						823						
USCG												
USCIS												
USSS												
AGENCY OVERALL	0	0	0	0	0	823	8,647	0	0	0	0	0

Executed Contracts and Grants (posted immediately after released pursuant to a FOIA request) posted in FOIA Library

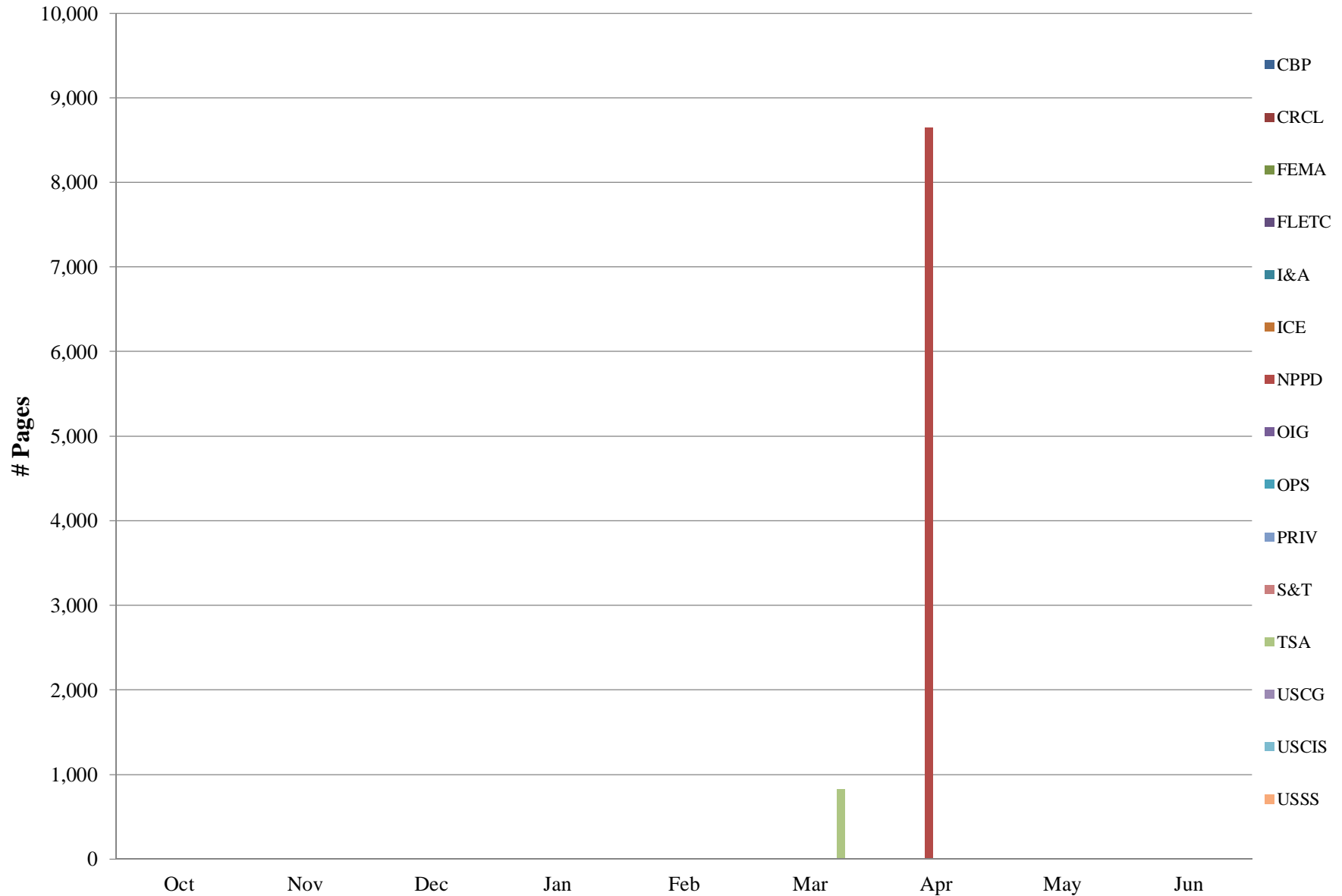

**Proactive Disclosures Postings (pgs) - Management Directives and Instructions posted in FOIA Library
(Policies, Handbooks, Official Guidance, Data Sets, and Correspondence Records)**

Component	Oct	Nov	Dec	Jan	Feb	Mar	Apr	May	Jun	Jul	Aug	Sep
CBP									681			
CRCL												
FEMA												
FLETC												
I&A												
ICE		83	63	76	84	58	87	32				
NPPD							41					
OIG				1								
OPS												
PRIV						154	818	1,280				
S&T												
TSA						25,805						
USCG												
USCIS												
USSS												
AGENCY OVERALL	0	83	63	77	84	26,017	946	1,312	681	0	0	0

Management Directives and Instructions (Policies, Handbooks, and Official Guidance) posted in FOIA Library

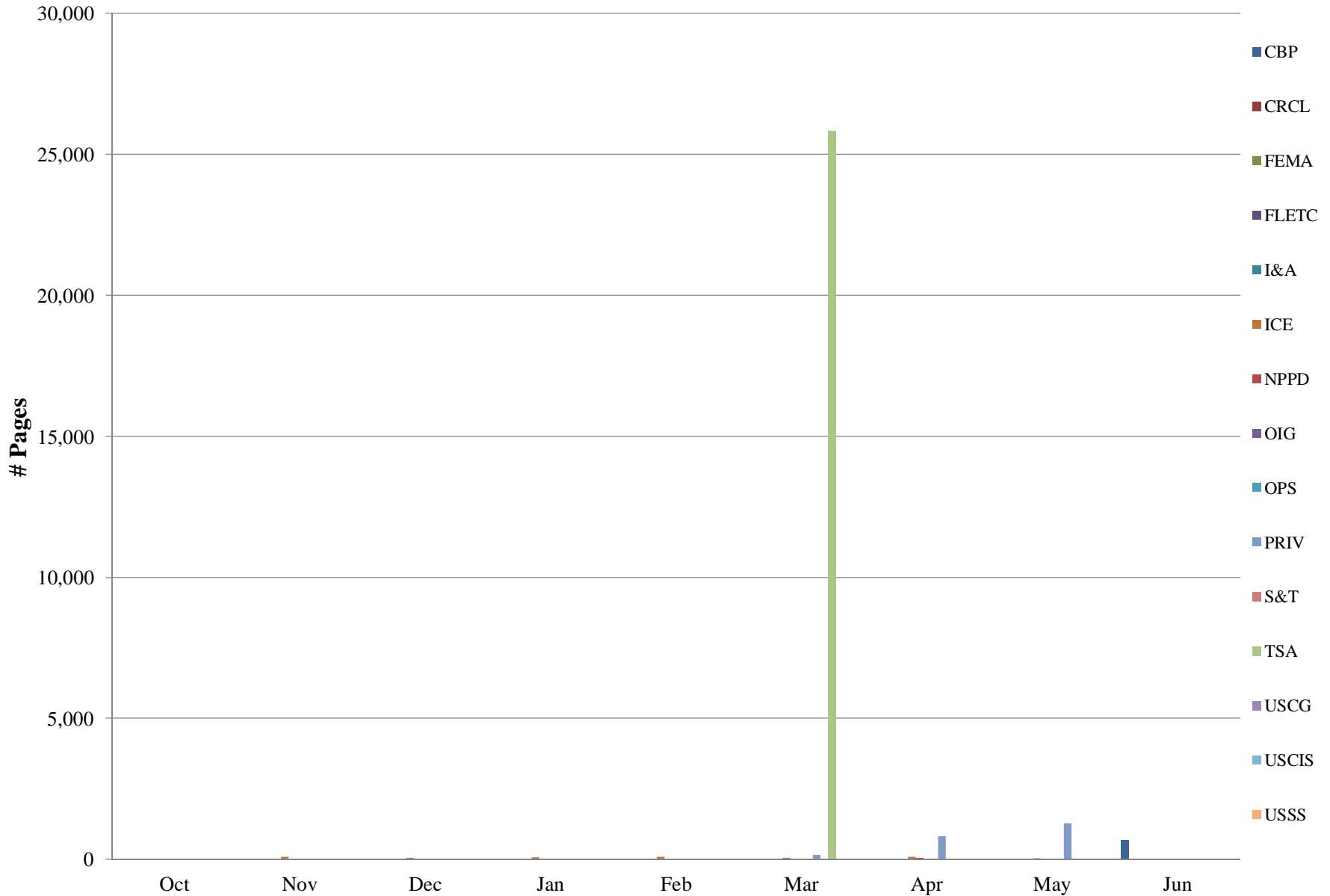

FOIA Logs posted in FOIA Library this FY (Pages)

Component	Oct	Nov	Dec	Jan	Feb	Mar	Apr	May	Jun	Jul	Aug	Sep
CBP					503			327	1,600			
CRCL					5							
FEMA												
FLETC				7								
I&A						13						
ICE			1,000	208					26			
NPPD				22					15			
OIG				3			4					
OPS												
PRIV				116		24		21				
S&T								5				
TSA		37										
USCG												
USCIS	275	275	275	275	292	290	369	317	296			
USSS								34				
AGENCY OVERALL	275	312	1,275	631	800	327	373	704	1,937	0	0	0

FOIA Logs posted in FOIA Library this FY

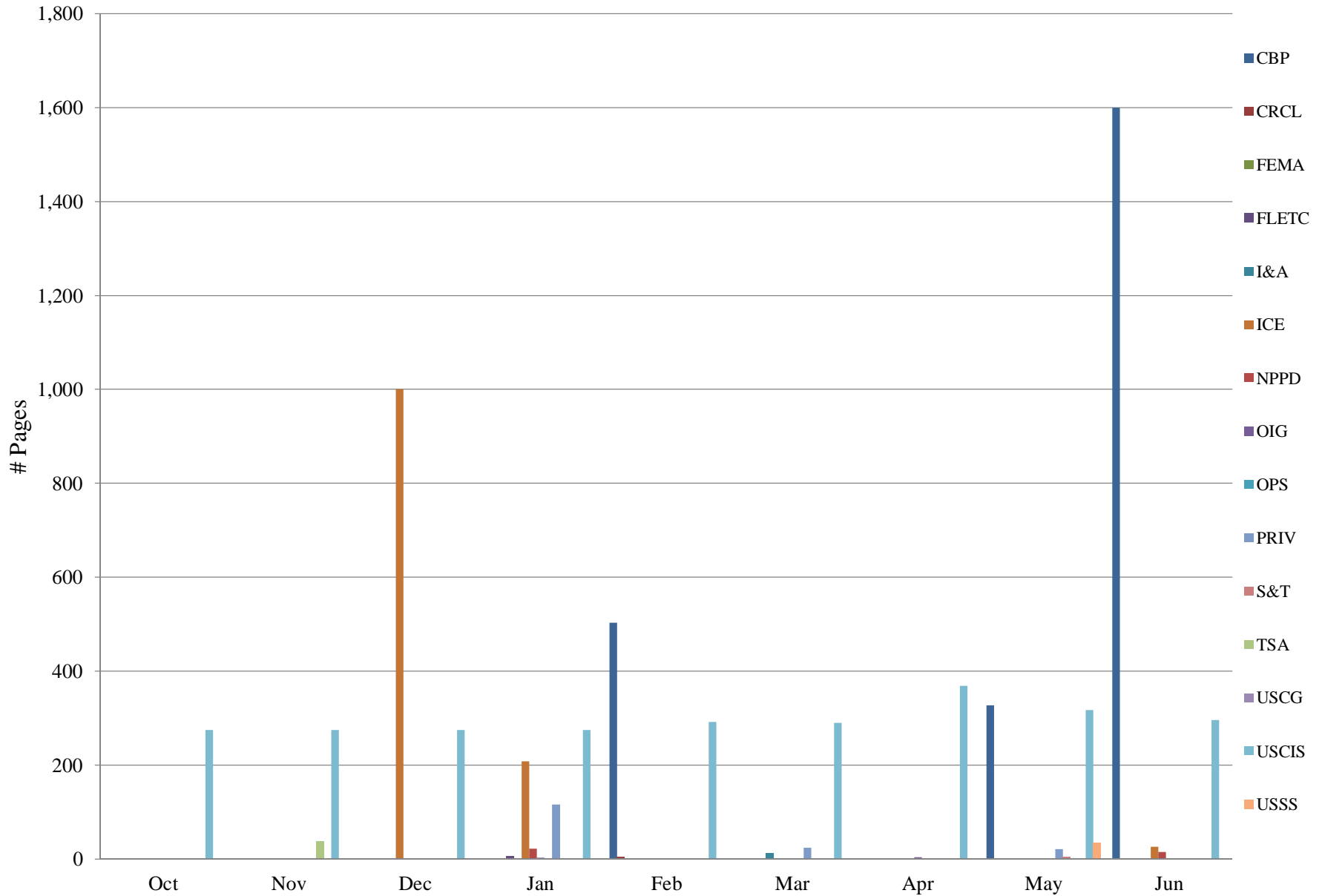

The data contained in this report is draft and posted publicly as a matter of administrative discretion

Component	Date Posted	Pages	Document
USCIS	10/21/2014	275	USCIS FOIA Logs - September 2014
USCIS	11/26/2014	275	USCIS FOIA Logs - October 2014
ICE	11/5/2014	25	2014 Sherburne County Jail, Elk River, MN, July 22-24, 2014
ICE	11/5/2014	58	Secure Communities Nationwide Interoperability Statistics- FY 2014
USCIS	12/31/2014	275	USCIS FOIA Logs - November 2014
ICE	12/1/2014	2	2014 Saint Clair County Jail Closeout Report November 4-6, 2014
ICE	12/1/2014	58	Secure Communities Nationwide Interoperability Statistics- YTD FY 2015
ICE	12/22/2014	1	2014 Lincoln County Detention Center Closeout Report December 2-4, 2014
ICE	12/2/2014	2	2014 Albany County Correctional Facility Closeout Report November 18-20, 2014
ICE	12/30/2014	1000	ICE FOIA Logs - November 2013 - March 2014
TSA	11/14/2014	37	FY2014 FOIA Logs
NPPD	1/15/2015	22	FY2014 FOIA Logs
USCIS	1/30/2014	275	USCIS FOIA Logs - December 2014
FLETC	1/23/2015	7	FLETC FOIA Logs - January 2014-December 2014
ICE	1/23/2015	41	2014 Lincoln County Detention Center, Troy, MO, December 2-4, 2014
ICE	1/23/2015	35	2014 Saint Clair County Jail, Port Huron, MI, November 4-6, 2014
ICE	1/27/2015	208	FOIA Logs - April 2014-September 2014
OIG	1/12/2015	1	Congressional Correspondence Logs
OIG	1/12/2015	3	FOIA Logs - October 2014-December 2014
CRCL	2/2/2015	5	FOIA Logs - FY14
CBP	2/27/2015	503	FOIA Logs - October 2014 - January 2015
USCIS	2/27/2015	292	FOIA Logs - January 2015
ICE	2/24/2015	58	Secure Communities Nationwide Interoperability Statistics- FY 15
ICE	2/11/2015	26	2014 Albany County Correctional Facility, Albany, NY, November 18-20, 2014
USCIS	3/27/2015	292	FOIA Logs - February 2015
ICE	3/19/2015	58	Secure Communities Nationwide Interoperability Statistics- FY 15
TSA	3/26/2015	16	Accenture Award - DTSA20-03-C-00546
TSA	3/26/2015	81	Computer Science Corporation Award - HSTS03-09-J-CIO632

TSA	3/26/2015	126	Lockeed Martin Award - HSTS04-09-D-ST2234
TSA	3/26/2015	120	Quasars, Inc Award - HSTS04-10-D-CT7007
TSA	3/26/2015	68	Siemens Government Services, Inc Award - HSTS04-09-C-CT3173
TSA	3/26/2015	47	Lockheed Martin Order - HSTS01-10-J-OOP112
TSA	3/26/2015	271	Lockheed Martin - HSTS01-11-J-OOP015
TSA	3/26/2015	94	Lockheed Martin Award - HSTS01-12-J-OTT004
TSA	3/26/2015	25,805	TSA Claims Data for 2002 through 2014
NPPD	4/15/2015	901	2006-CS-001-0001 (grant)
NPPD	4/15/2015	61	BPA HSHQED-12-A-00005
NPPD	4/15/2015	221	HSCE07-10-A-00007
NPPD	4/15/2015	182	HSCE07-10-A-00008
NPPD	4/15/2015	350	HSCEE-10-A-00002
NPPD	4/15/2015	251	HSHQ3-14-D-00002
NPPD	4/15/2015	16	HSHQDC-09-J-00153 P1-P3
NPPD	4/15/2015	242	HSHQEC-13-D-00016
NPPD	4/15/2015	70	HSHQEH-13-D-00003
NPPD	4/15/2015	52	HSHQDC-07-F-00157
NPPD	4/15/2015	87	HSHQDC-09-D-00062
NPPD	4/15/2015	58	HSHQDC-13-R-00003
NPPD	4/15/2015	26	HSHQDC-11-J-00303
NPPD	4/15/2015	436	HSCEE2-08-A-00005
NPPD	4/15/2015	274	HSHQE3-14-D-00004
NPPD	4/15/2015	58	HSHQDC-08-J-00116 P1-P5
NPPD	4/15/2015	159	RFQ HSHQDC-12-Q-00170
NPPD	4/15/2015	44	RFQ HSHQDC-10-Q-001294
NPPD	4/15/2015	535	HSHQES-14-D-00002
NPPD	4/15/2015	422	HSHQE5-13-D-00001
NPPD	4/15/2015	284	HQHQB-13-D-00001
NPPD	4/15/2015	14	HSHQEE2-08-A-00003 P1
NPPD	4/15/2015	58	HSCEEH-09-D-00004
NPPD	4/15/2015	361	HSHQ06-12-D-00001
NPPD	4/15/2015	69	HSHQDC-07-J-00774
NPPD	4/15/2015	20	HSHQDC-06-D-00024
NPPD	4/15/2015	45	HSHQDC-08-J-00116 P2
NPPD	4/15/2015	48	HSCEEV-05-F-00032 P1-P8
NPPD	4/15/2015	27	HSHQE5-12-P-00034
NPPD	4/15/2015	266	hsHQWA-12-D-00001
NPPD	4/15/2015	361	HSHQC6-12-D-00001

NPPD	4/15/2015	381	HSCEC5-09-A-00003
NPPD	4/15/2015	155	HSHQDC-09-D-00002
NPPD	4/15/2015	276	HSCEE3-08-A-00003
NPPD	4/15/2015	272	HSHQE2-13-D-00001
NPPD	4/15/2015	50	HSHQDC-10-J-00015 P1-P5
NPPD	4/15/2015	61	HSHQDC-08-F-00094 P1-P18
NPPD	4/15/2015	22	HSHQDC-06-J-00469
NPPD	4/15/2015	133	HSHQDC-09-D-00004
NPPD	4/15/2015	22	HSHQEH-11-F-00020
NPPD	4/15/2015	68	HSHQDC-09-J-00153
NPPD	4/15/2015	63	HSHQDC-08-J-00412 P1-P13
NPPD	4/15/2015	155	HQHDC-09-D-00002
NPPD	4/15/2015	535	HSHQE5-14-D-00002
NPPD	4/15/2015	234	HSHQEC-14-D-00006
NPPD	4/15/2015	168	SOW HQHDC-13-171
NPPD	4/15/2015	44	RFQ 10-Q-00294
NPPD	4/15/2015	20	NPPD 200-1
NPPD	4/15/2015	4	FOIA Compliance - Directive or Guidance
NPPD	4/15/2015	4	Professional I&R - Directive or Guidance
NPPD	4/15/2015	1	Privacy - Directive or Guidance
NPPD	4/15/2015	6	Adv external training - Directive or Guidance
NPPD	4/15/2015	6	Telework - Directive or Guidance
USCIS	4/28/2015	369	USCIS FOIA Logs - March 2015
ICE	4/29/2015	43	2015 Clay County Jail, Brazil, IN, Feb. 3-5, 2015
ICE	4/29/2015	40	2015 Rio Cosumnes Correctional Center, Elk Grove, CA Jan. 27-29, 2015
ICE	4/10/2015	4	Guidance Regarding Cases Pending Before EOIR Impacted by Secretary Johnson's Memorandum entitled Policies for the Apprehension, Detention and Removal of Undocumented Immigrants
OIG	4/8/2015	4	OIG FOIA Logs - January 2015 - March 2015
PRIV	4/25/2015	10	DHS Congressional Log January 2015
PRIV	4/25/2015	9	DHS Congressional Log February 2015
PRIV	4/25/2015	23	DHS Congressional Log March 2015
PRIV	3/20/2015	154	DHS Congressional Log - 2014
PRIV	3/20/2015	10	PRIV FOIA Logs - February 2015
PRIV	3/19/2015	6	PRIV FOIA Logs - January 2015
PRIV	3/19/2015	8	PRIV FOIA Logs - December 2014
PRIV	1/26/2015	4	PRIV FOIA Logs - November 2014
PRIV	1/26/2015	8	PRIV FOIA Logs - October 2014
PRIV	1/26/2015	104	PRIV FOIA Logs - FY14

PRIV	4/15/2015	795	Congressional Log - Various Individual Congressmen
CBP	5/5/2015	327	CBP February 2015 & March 2015 FOIA Logs
USCIS	5/29/2015	317	USCIS April 2015 FOIA Logs
ICE	5/18/2015	16	Detainee Deaths- Oct. 2003 through May 18, 2015
ICE	5/28/2015	16	Detainee Deaths- Oct. 2003 through May 26, 2015
S&T	5/4/2015	5	FY 2014 S&T FOIA Logs
USSS	5/19/2015	34	FY 2014 USSS FOIA Logs
PRIV	4/28/2015	125	Dep. Sec. Mayorkas Calendar 2014
PRIV	5/7/2015	14	DHS Congressional Log; April 2015
PRIV	5/7/2015	23	DHS Congressional Log; March 2015
PRIV	5/7/2015	9	DHS Congressional Log; February 2015
PRIV	5/7/2015	10	DHS Congressional Log; January 2015
PRIV	5/18/2015	9	Privacy FOIA Log- March 2015
PRIV	5/20/2015	12	Privacy FOIA Log- April 2015
PRIV	5/20/2015	678	DHS Congressional Log 2009
PRIV	5/20/2015	546	DHS Congressional Log 2010
NPPD	6/17/2015	15	NPPD FOIA Logs 10/1/14 - 6/10/15
CBP	6/11/2015	1	OBP Statistics - CBP-2015-020432
CBP	6/10/2015	56	Grupos Beta Memo and Borostar Report - CBP-2014-015966
CBP	6/16/2015	325	U.S. Customs Broker License Examination - CBP-2014-031415
CBP	6/16/2015	4	Unaccompanied Minors Border Apprehensions FY14 - CBP-2014-036586
CBP	6/8/2015	20	Chinese Citizen Arrivals - CBP-2015-026958
CBP	6/8/2015	275	USBP Nationwide Apprehension Details - CBP-2015-020432;CBP-2015-020432; CBP-2015-020432
CBP	6/15/2015	1600	CBP April and May 2015 FOIA Logs & FY14 FOIA Logs
USCIS	6/30/2015	296	USCIS FOIA Logs May 2015
ICE	6/19/2015	26	2015 Marshall County Jail, Marshalltown, IA Mar. 17-19, 2015

USSS	6/4/2015	34	USSS FOIA Logs FY2014

Composite Department of Homeland Security (DHS)

Monthly Production Rates

	Oct	Nov	Dec	Jan	Feb	Mar	Apr	May	June	Jul	Aug	Sep
Received	23,742	16,858	20,536	23,327	23,328	30,036	25,246	23,172	22,671	0	0	0
Processed	19,458	15,128	22,406	26,776	21,246	30,626	30,233	28,638	32,640	0	0	0

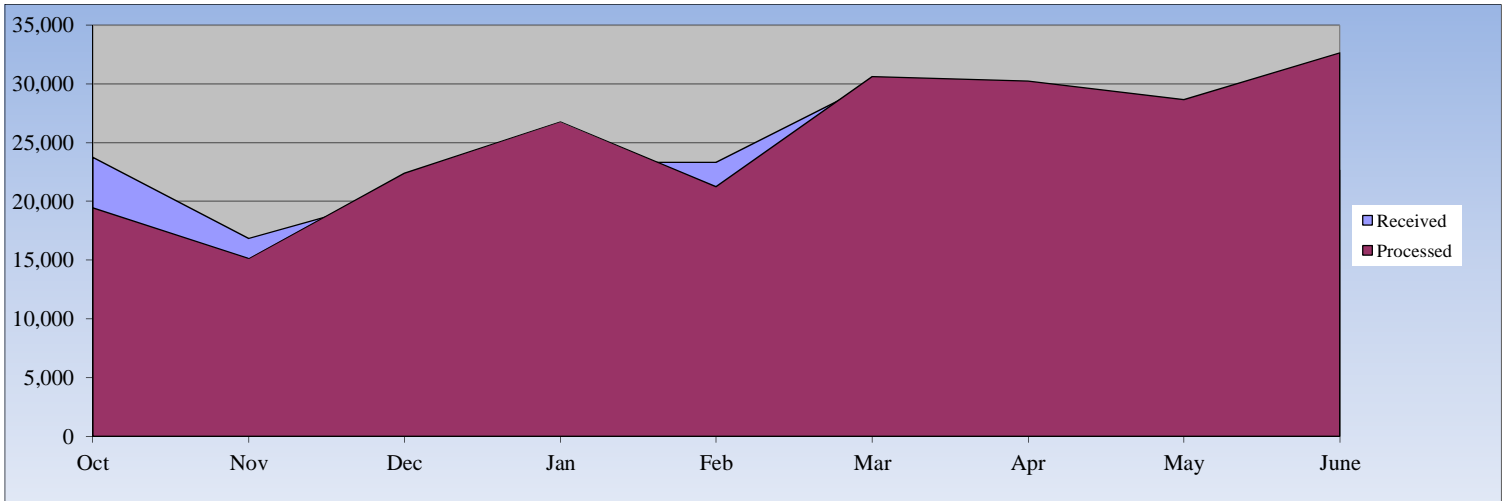

Days Pending for Open Cases

	Oct	Nov	Dec	Jan	Feb	Mar	Apr	May	June	Jul	Aug	Sep
1-20 Days	13,057	11,175	14,401	12,649	14,117	16,844	14,361	12,991	12,357	0	0	0
21-40	9,868	11,244	9,842	9,792	11,586	13,930	14,644	12,532	12,344	0	0	0
41-60	4,180	5,694	6,077	5,796	4,989	5,742	9,151	12,843	11,276	0	0	0
61-80	2,969	2,992	2,841	2,408	2,719	2,864	2,878	3,664	5,285	0	0	0
81-100	3,062	2,843	2,879	2,079	1,429	1,971	2,407	2,527	2,647	0	0	0
101-120	3,056	3,122	2,410	2,210	1,601	1,301	1,739	2,371	1,774	0	0	0
121-140	3,161	2,541	2,471	2,193	2,078	855	1,295	1,452	1,885	0	0	0
141-160	2,563	2,611	2,269	2,410	2,011	1,744	667	1,200	1,290	0	0	0
161-180	58,201	2,397	2,514	2,207	2,301	1,931	1,405	603	1,068	0	0	0
181-200	1,968	58,440	2,417	2,444	2,136	2,177	1,892	1,001	450	0	0	0
201-300	5,876	7,115	64,336	9,077	9,841	10,014	9,594	8,265	5,515	0	0	0
301-400	7,267	5,548	3,253	3,084	3,363	3,986	4,651	5,200	5,089	0	0	0
401+	6,379	7,841	9,178	62,750	57,934	52,881	45,942	40,743	34,409	0	0	0
Total	121,607	123,563	124,888	119,099	116,105	116,240	110,626	105,392	95,389	0	0	0

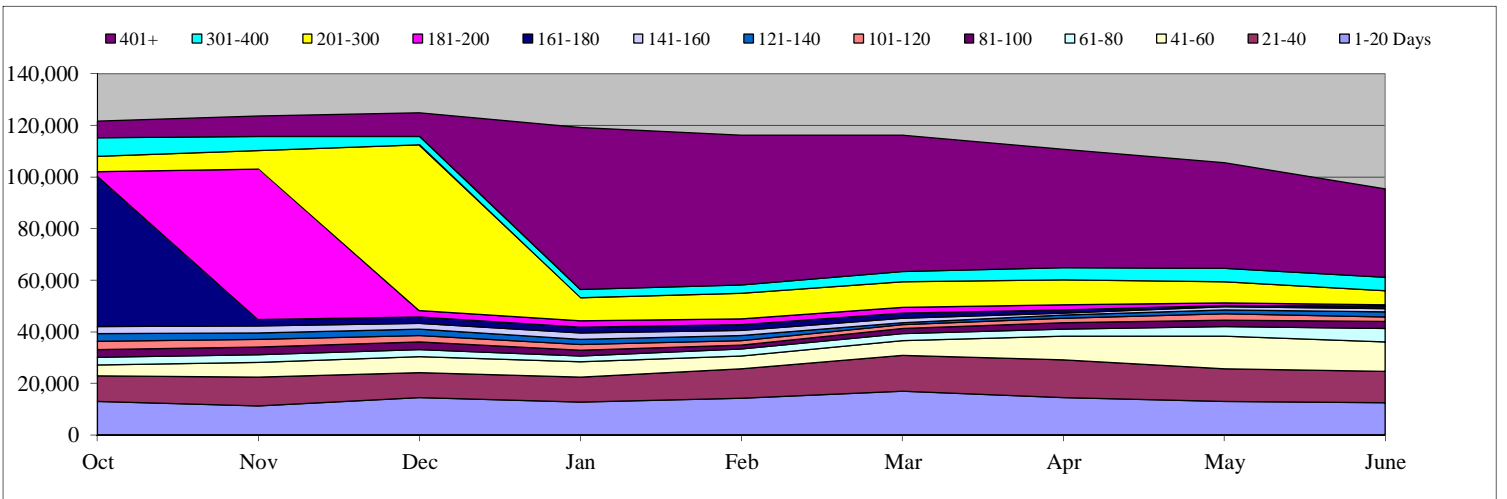

Privacy Office (PRIV)

Total Open: 124 Total Received: 511 Backlog: 94
 Total Processed: 463

Monthly Production Rates

	Oct	Nov	Dec	Jan	Feb	Mar	Apr	May	June	Jul	Aug	Sep
Received	60	34	47	51	60	51	66	54	88			
Processed	35	40	51	37	26	76	80	49	69			

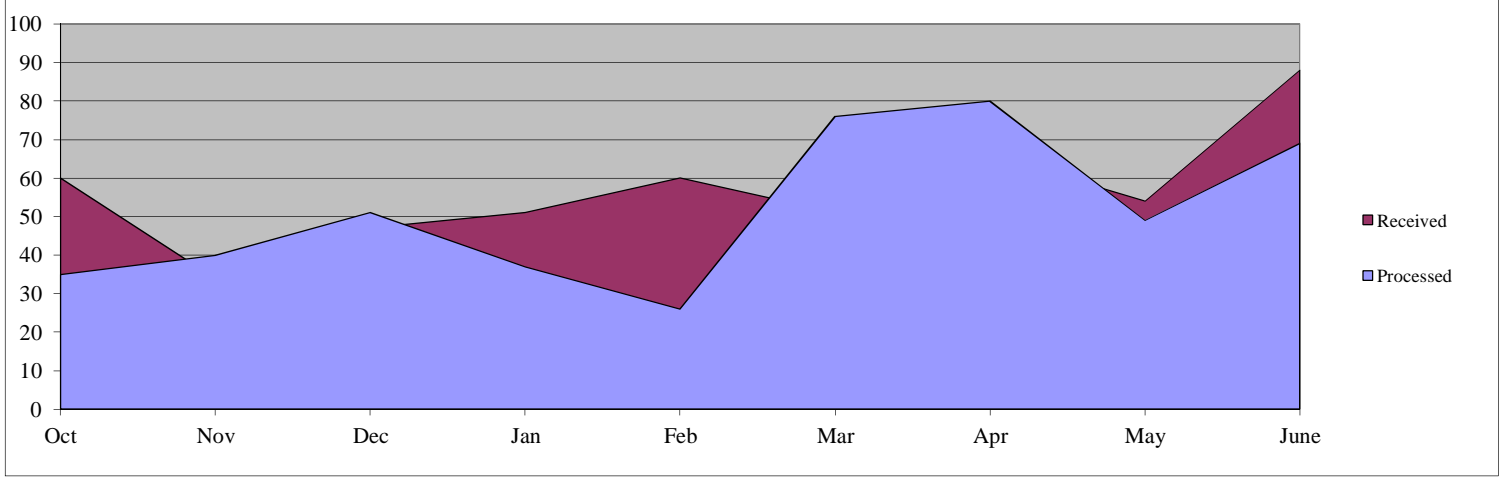

Days Pending for Open Cases

	Oct	Nov	Dec	Jan	Feb	Mar	Apr	May	June	Jul	Aug	Sep
1-20 Days	24	27	32	25	34	31	40	26	19			
21-40	18	19	25	15	20	17	12	20	20			
41-60	15	11	16	18	16	16	9	11	18			
61-80	21	10	12	14	18	13	7	9	10			
81-100	5	13	6	13	11	15	14	6	4			
101-120	5	3	13	4	12	10	13	12	5			
121-140	3	4	4	13	7	11	5	11	9			
141-160	5	3	4	4	8	4	8	4	7			
161-180	3	1	2	4	7	11	3	8	4			
181-200	3	2	2	1	3	4	7	4	7			
201-300	5	5	4	6	8	10	13	20	14			
301-400	0	1	3	4	4	4	5	1	5			
401+	0	0	0	0	2	0	1	3	2			
Total	107	99	123	121	150	146	137	135	124	0	0	0

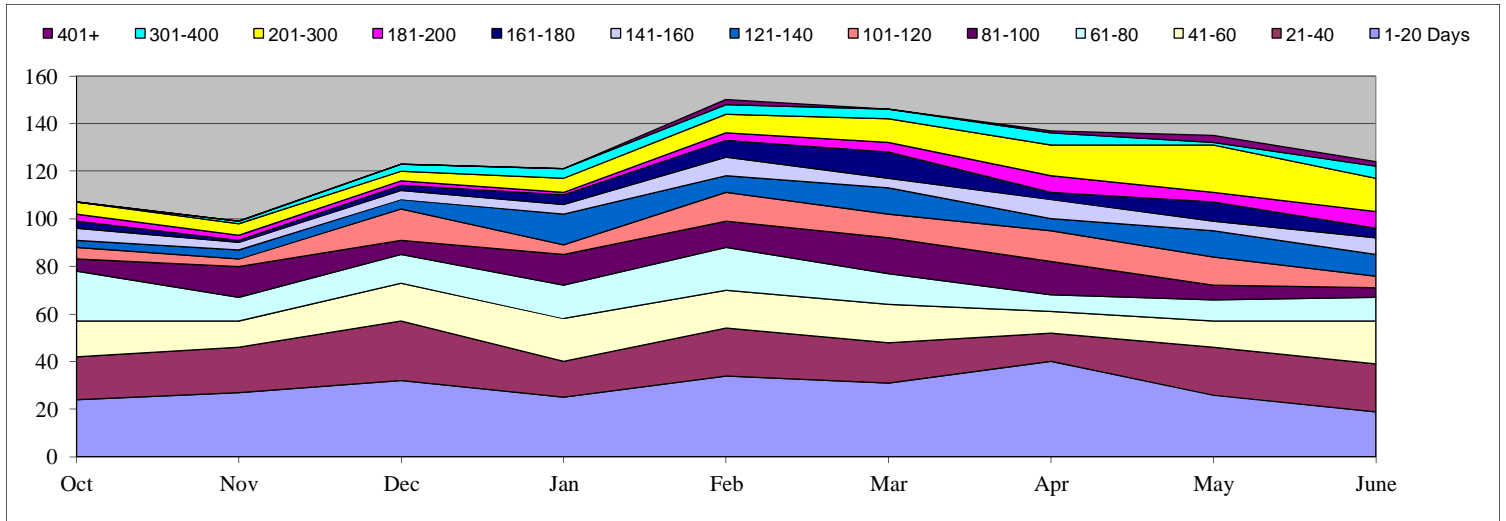

Civil Rights and Civil Liberties (CRCL)

Total Open: 14 Total Received: 21 Backlog: 14
 Total Processed: 23

Monthly Production Rates

	Oct	Nov	Dec	Jan	Feb	Mar	Apr	May	June	Jul	Aug	Sep
Received	4	1	8	2	0	3	2	0	1			
Processed	5	2	3	2	4	1	1	1	4			

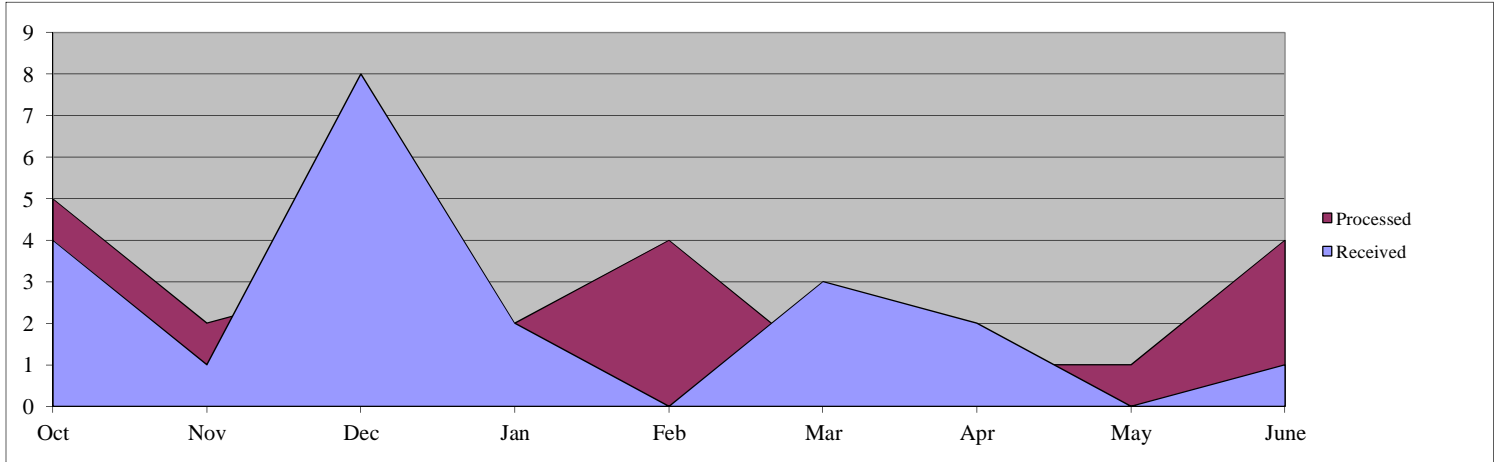

Days Pending for Open Cases

	Oct	Nov	Dec	Jan	Feb	Mar	Apr	May	June	Jul	Aug	Sep
1-20 Days	2	2	6	2	0	2	1	0	0			
21-40	2	1	1	4	3	1	3	1	0			
41-60	2	1	2	1	4	3	1	3	1			
61-80	1	1	1	1	1	3	3	1	4			
81-100	0	1	1	1	1	1	2	2	1			
101-120	0	0	0	1	0	1	2	1	2			
121-140	0	0	0	0	1	0	1	3	1			
141-160	0	0	0	0	0	1	0	1	3			
161-180	0	0	0	0	0	0	1	0	1			
181-200	0	0	0	0	0	0	0	1	0			
201-300	0	0	0	0	0	0	0	0	1			
301-400	0	0	0	0	0	0	0	0	0			
401+	0	0	0	0	0	0	0	0	0			
Total	7	6	11	10	10	12	14	13	14	0	0	0

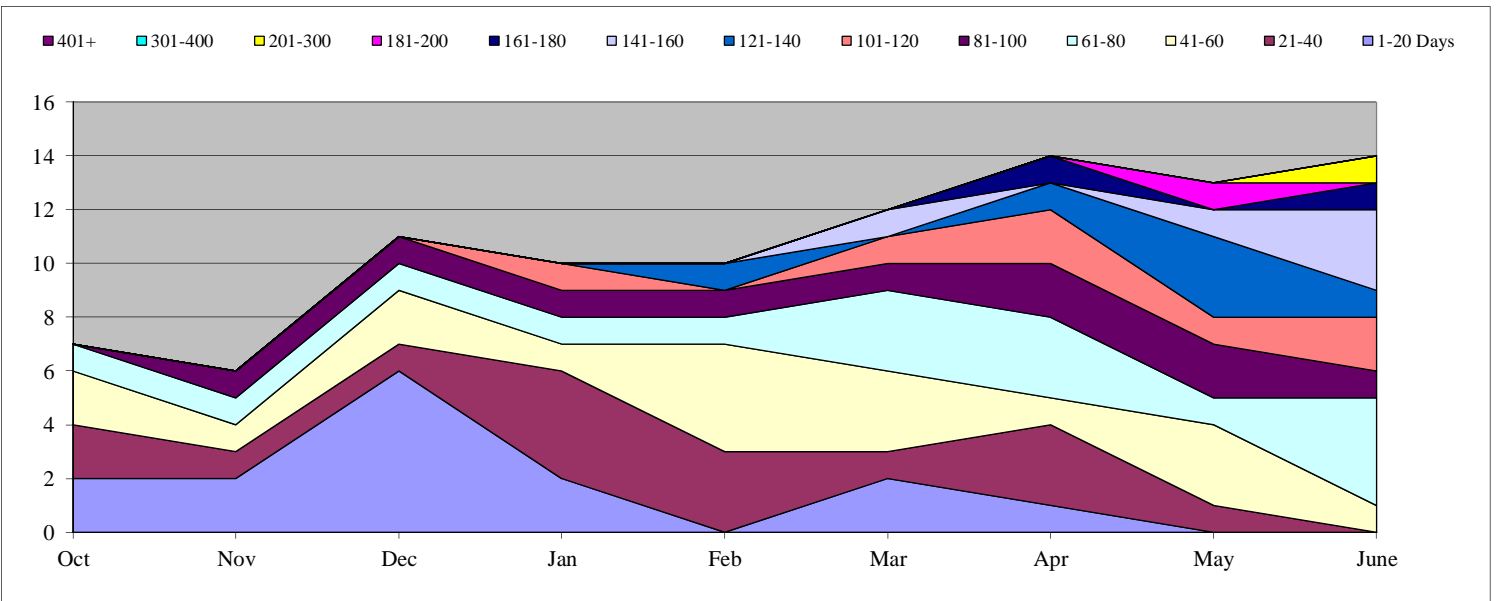

National Preparedness Directorate (NPPD)

Total Open: 3,868 Total Received: 9,355 Backlog: 2,680
 Total Processed: 10,039

Monthly Production Rates

	Oct	Nov	Dec	Jan	Feb	Mar	Apr	May	June	Jul	Aug	Sep
Received	630	492	635	883	1189	1492	1353	1296	1385			
Processed	1129	1051	1225	1180	894	978	1318	1120	1144			

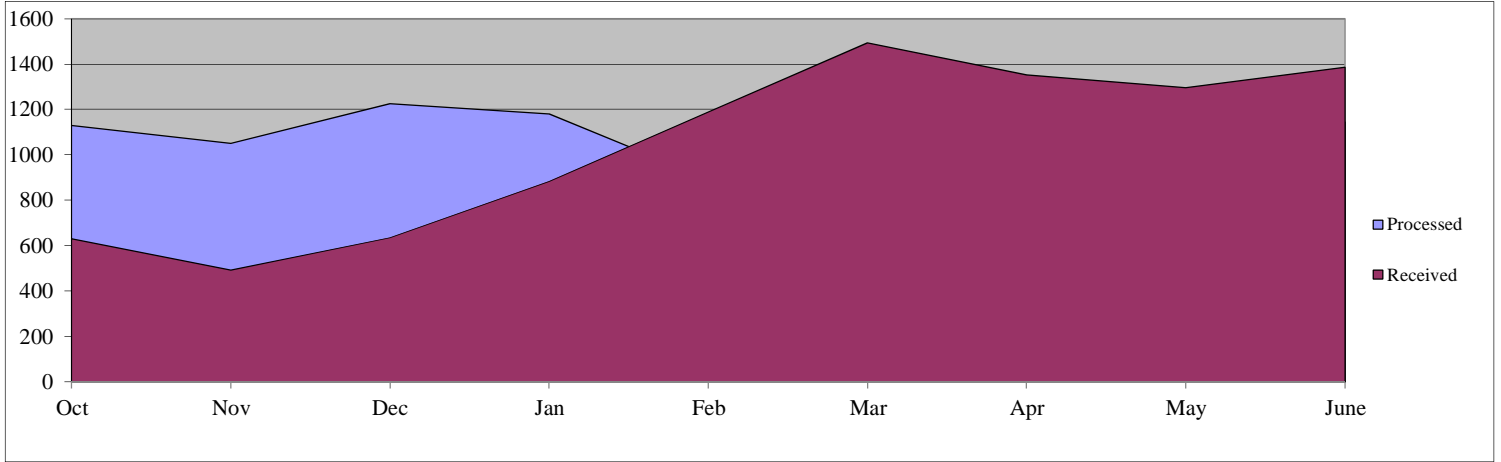

Days Pending for Open Cases

	Oct	Nov	Dec	Jan	Feb	Mar	Apr	May	June	Jul	Aug	Sep
1-20 Days	562	501	532	767	1163	1261	1248	1,211	1,188			
21-40	565	548	548	667	827	1302	1276	1,233	1,357			
41-60	526	565	545	521	605	742	933	1,174	1,214			
61-80	461	493	551	537	266	104	4	1	104			
81-100	492	477	525	79	12	1	0	0	0			
101-120	693	556	130	4	2	1	1	0	0			
121-140	581	285	0	2	3	0	1	1	0			
141-160	106	2	4	1	1	3	0	1	1			
161-180	2	0	1	2	0	1	2	0	1			
181-200	2	2	0	1	2	0	0	2	0			
201-300	0	1	2	1	1	3	2	1	3			
301-400	0	0	0	0	0	0	0	1	0			
401+	0	0	0	0	0	0	0	0	0			
Total	3,990	3,430	2,838	2,582	2,882	3,418	3,467	3,625	3,868	0	0	0

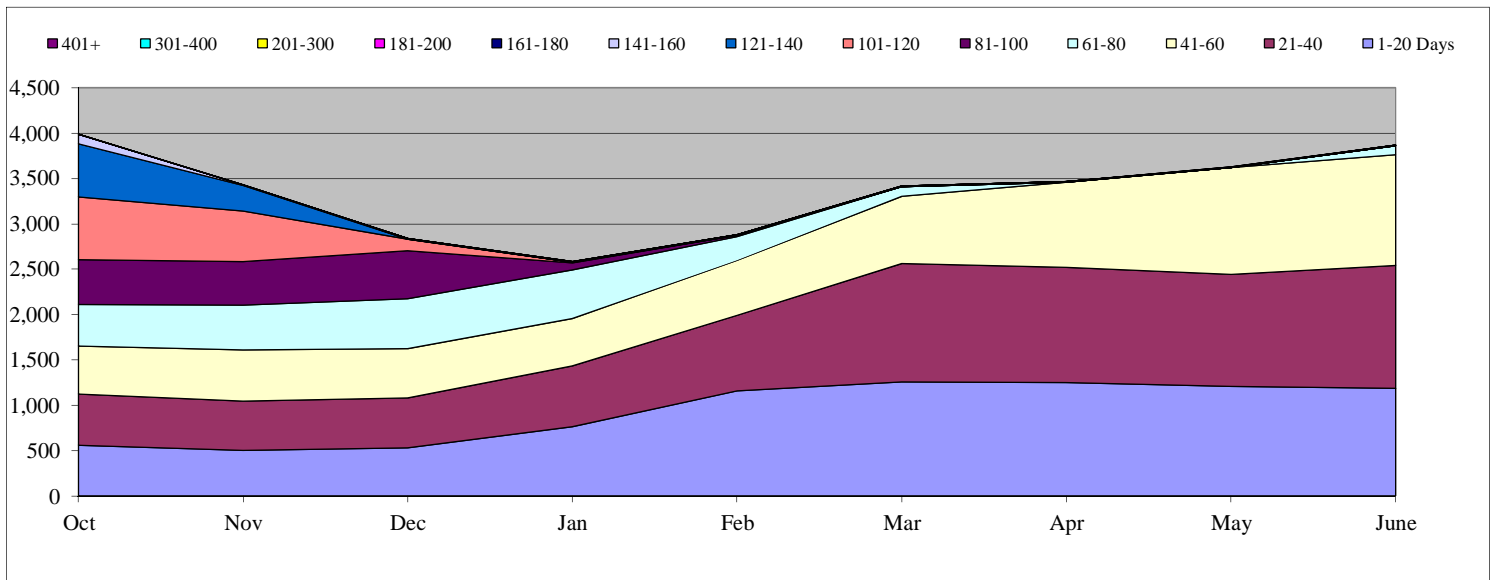

Customs and Border Protection (CBP)

Total Open: 30,379

Total Received: 38,543

Backlog: 27,728

Total Processed 46,113

Monthly Production Rates

	Oct	Nov	Dec	Jan	Feb	Mar	Apr	May	June	Jul	Aug	Sep
Received	4,214	2,988	3,658	4,160	4,634	5,846	4,771	3,986	4,286			
Processed	3,112	2,377	4,419	5,020	4,422	5,787	6,330	5,610	9,036			

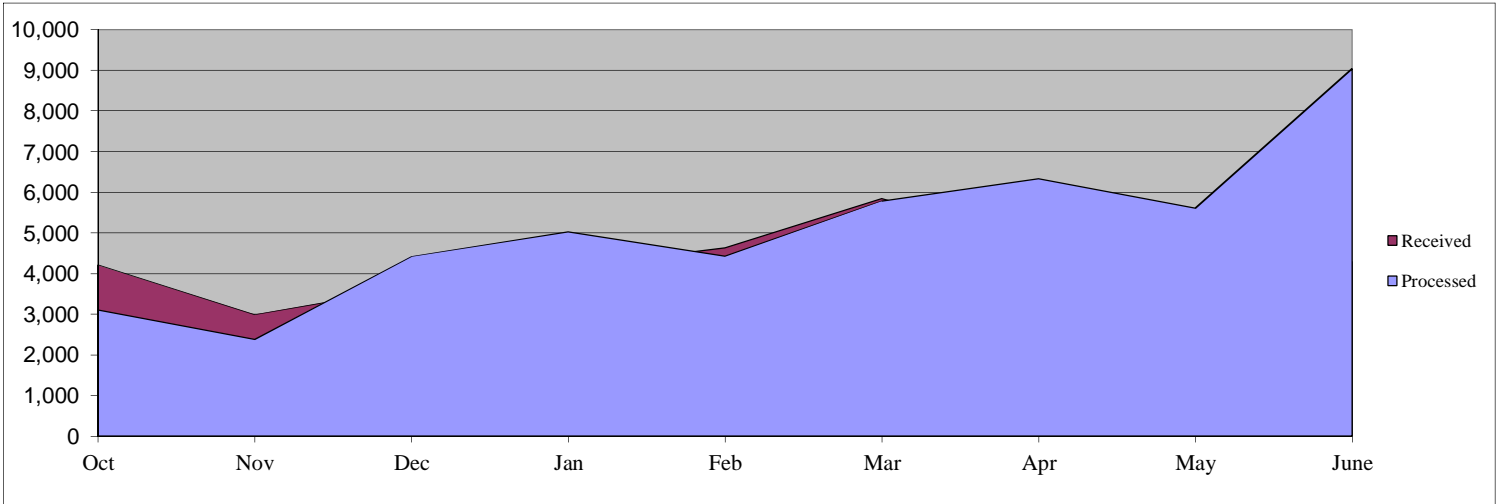

Days Pending for Open Cases

	Oct	Nov	Dec	Jan	Feb	Mar	Apr	May	June	Jul	Aug	Sep
1-20 Days	2,603	2,284	2,435	2,769	3,148	3,757	3,399	2,881	2,651			
21-40	2,159	2,329	2,054	2,328	2,414	3,049	3,484	3,017	2,602			
41-60	2,100	2,062	1,744	1,795	2,247	2,189	2,948	3,392	2,512			
61-80	2,022	2,051	1,745	1,119	1,730	2,020	2,145	2,875	3,093			
81-100	2,168	2,001	1,986	1,583	859	1,562	2,007	2,117	2,198			
101-120	2,111	2,206	1,977	1,908	1,282	840	1,389	1,996	1,510			
121-140	2,248	2,039	2,134	1,939	1,811	543	896	1,175	1,644			
141-160	2,212	2,298	2,055	2,107	1,787	1,506	376	843	1,057			
161-180	1,987	2,166	2,205	1,987	2,020	1,720	1,190	340	746			
181-200	1,787	1,973	2,194	2,155	1,939	1,916	1,691	808	218			
201-300	5,305	6,466	7,489	8,323	8,950	9,055	8,572	7,280	4,579			
301-400	6,775	5,094	2,813	2,578	2,886	3,493	4,121	4,610	4,470			
401+	5,340	6,779	8,039	7,480	7,226	6,727	4,595	3,763	3,099			
Total	38,817	39,748	38,870	38,071	38,299	38,377	36,813	35,097	30,379	0	0	0

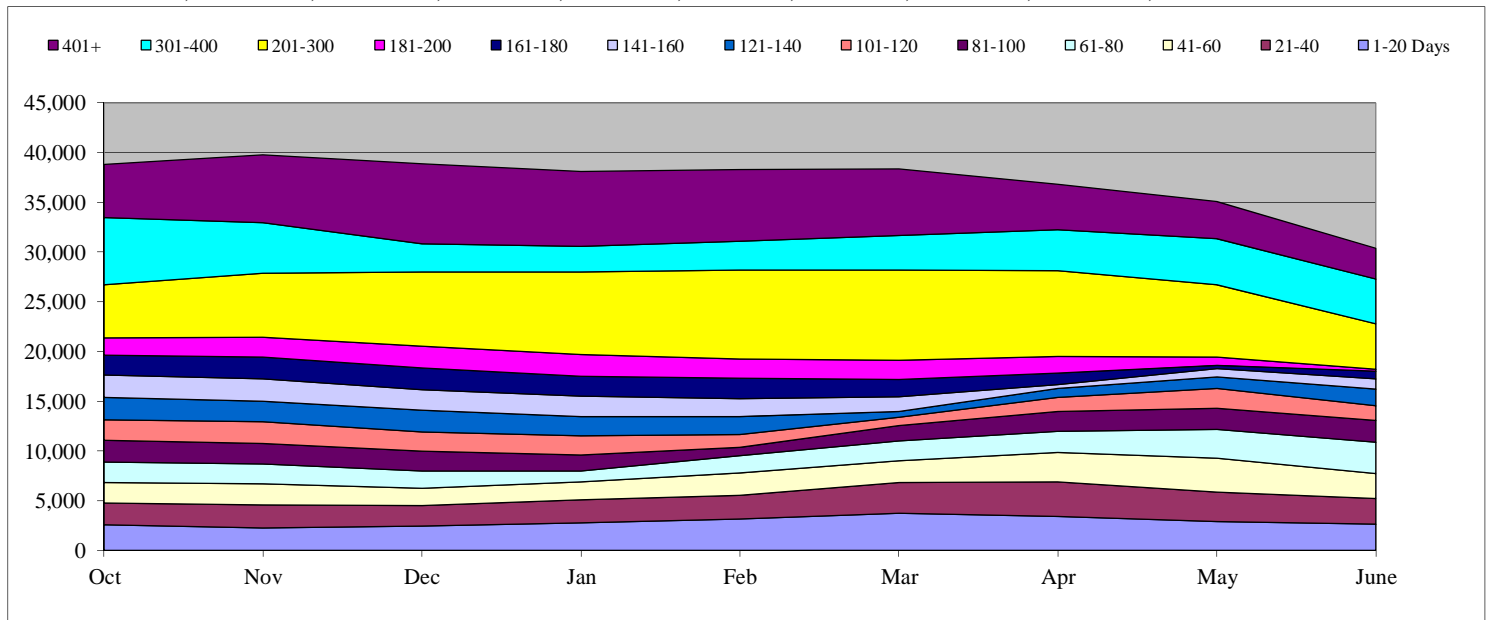

U.S. Citizenship and Immigration Services (USCIS)

Total Open: 24,647

Total Received: 123,103

Backlog: 17,158

Total Processed: 111,417

Monthly Production Rates

	Oct	Nov	Dec	Jan	Feb	Mar	Apr	May	June	Jul	Aug	Sep
Received	13,321	10,231	12,835	13,802	13,698	17,463	14,923	13,937	12,893			
Processed	10,289	8,432	13,300	13,090	12,202	14,403	14,268	13,522	11,911			

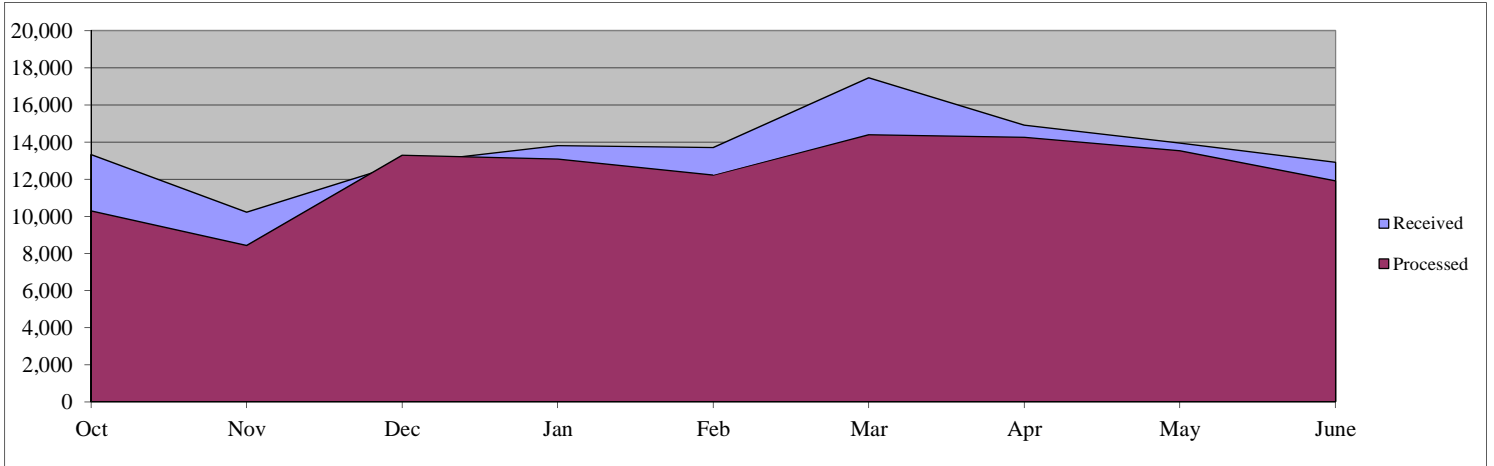

Days Pending for Open Cases

	Oct	Nov	Dec	Jan	Feb	Mar	Apr	May	June	Jul	Aug	Sep
1-20 Days	8,529	7,468	7,167	8,370	9,071	10,224	8,582	7,882	7,489			
21-40	6,606	7,647	6,718	6,339	7,856	9,096	9,070	7,679	7,880			
41-60	1,209	2,711	3,238	3,071	1,793	2,394	4,853	7,791	7,191			
61-80	200	170	202	280	385	468	324	529	1,692			
81-100	69	101	105	82	111	114	121	130	213			
101-120	48	44	62	72	57	79	78	75	65			
121-140	17	32	34	37	44	37	52	36	43			
141-160	30	13	26	23	27	40	20	33	20			
161-180	17	23	12	24	15	23	28	12	18			
181-200	12	14	15	9	16	11	24	19	7			
201-300	3	13	24	27	17	32	34	32	25			
301-400	0	0	0	1	1	2	6	5	3			
401+	0	0	0	0	0	0	0	0	1			
Total	16,740	18,236	17,603	18,335	19,393	22,520	23,192	24,223	24,647	0	0	0

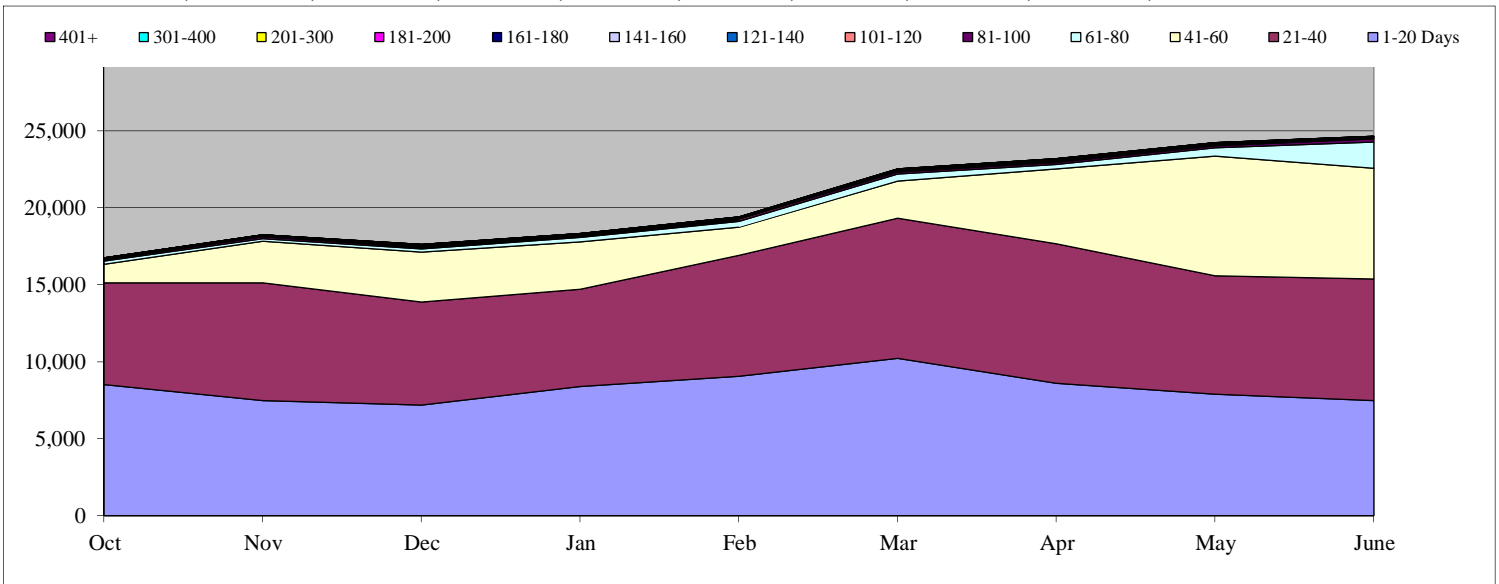

U.S. Coast Guard (USCG)

Total Open: 2,255 Total Received: 2,354 Backlog: 2,033
 Total Processed: 958

Monthly Production Rates

	Oct	Nov	Dec	Jan	Feb	Mar	Apr	May	June	Jul	Aug	Sep
Received	274	228	92	70	174	676	352	249	239			
Processed	160	115	30	52	78	197	114	120	92			

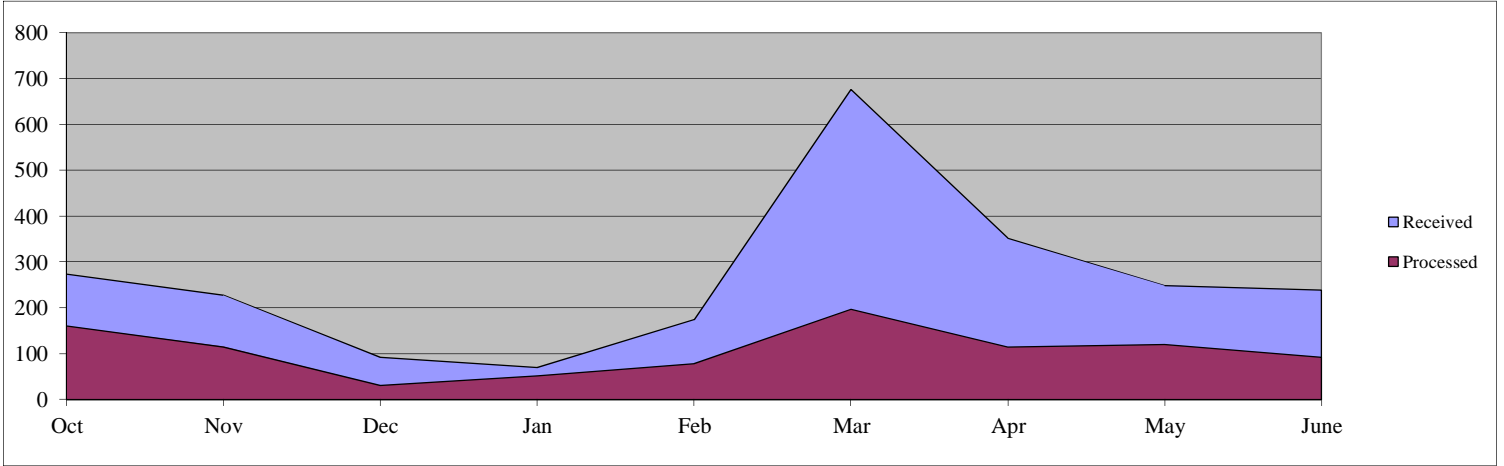

Days Pending for Open Cases

	Oct	Nov	Dec	Jan	Feb	Mar	Apr	May	June	Jul	Aug	Sep
1-20 Days	222	196	75	33	142	327	316	225	222			
21-40	134	151	171	85	40	86	237	216	161			
41-60	73	120	141	126	79	40	81	124	119			
61-80	62	66	116	139	97	62	39	62	89			
81-100	97	66	70	114	122	86	51	41	59			
101-120	53	98	61	67	111	125	83	51	33			
121-140	132	45	96	63	70	109	118	80	36			
141-160	61	127	50	85	59	67	114	111	67			
161-180	47	61	131	60	95	61	72	113	96			
181-200	40	47	61	123	50	84	57	74	109			
201-300	163	173	192	203	304	332	384	385	390			
301-400	169	170	152	171	160	163	168	198	206			
401+	403	425	469	512	538	532	585	612	668			
Total	1,656	1,745	1,785	1,781	1,867	2,074	2,305	2,292	2,255	0	0	0

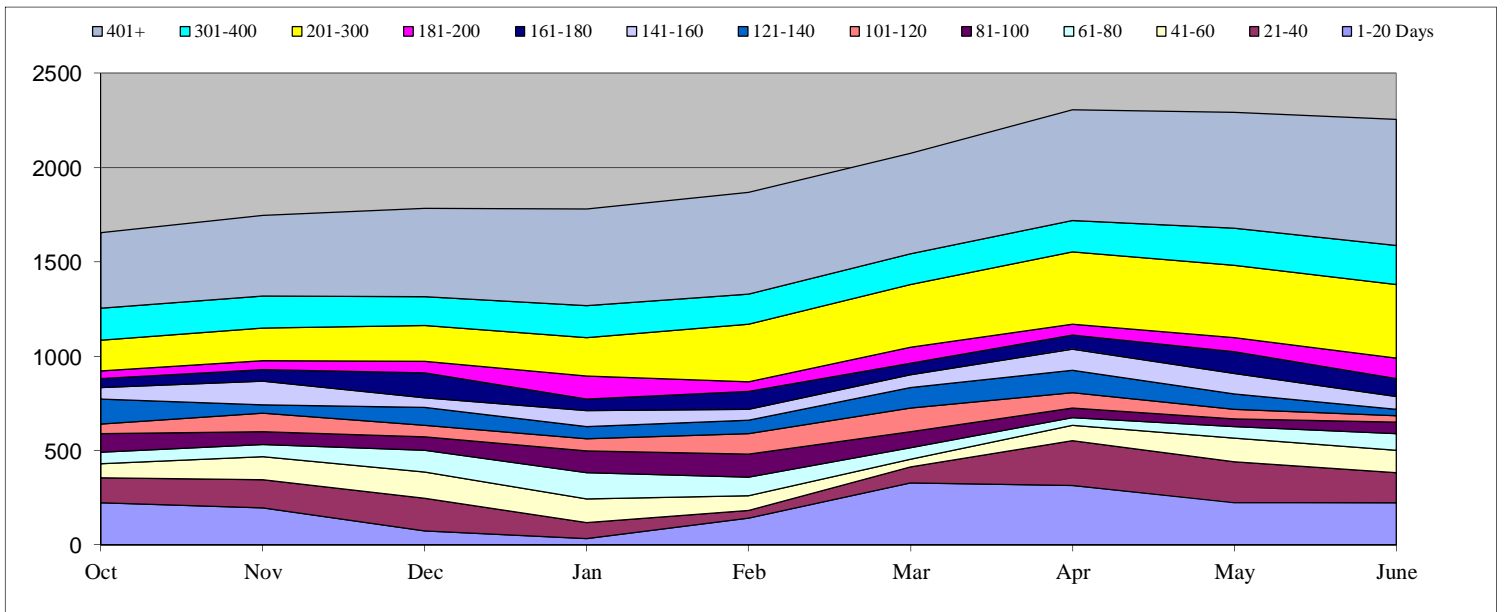

Federal Emergency Management Agency (FEMA)

Total Open: 879 Total Received: 499 Backlog: 821
 Total Processed: 456

Monthly Production Rates

	Oct	Nov	Dec	Jan	Feb	Mar	Apr	May	June	Jul	Aug	Sep
Received	79	46	60	37	54	55	64	40	64			
Processed	51	56	30	40	57	41	50	58	73			

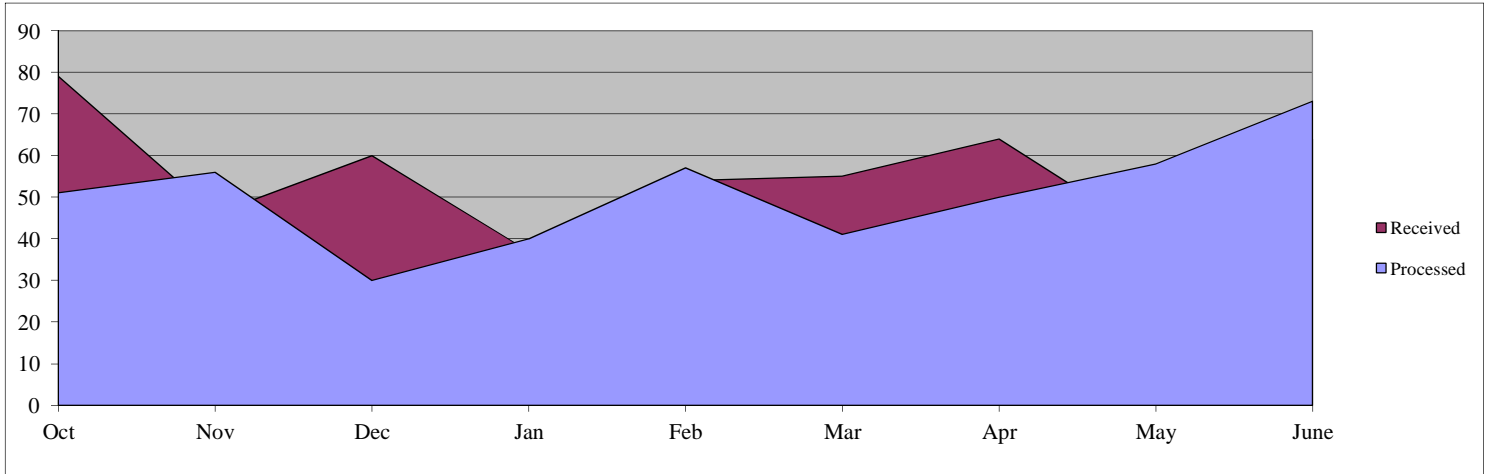

Days Pending for Open Cases

	Oct	Nov	Dec	Jan	Feb	Mar	Apr	May	June	Jul	Aug	Sep
1-20 Days	75	51	56	37	55	51	57	37	58			
21-40	45	72	51	53	37	55	48	47	34			
41-60	54	40	67	41	51	35	47	45	41			
61-80	47	50	39	65	36	48	35	43	48			
81-100	74	45	50	41	58	36	45	32	39			
101-120	40	71	44	44	32	57	38	42	30			
121-140	41	39	71	43	50	32	51	36	30			
141-160	45	39	40	75	42	43	32	48	36			
161-180	39	46	40	41	64	41	40	29	44			
181-200	44	34	44	39	40	67	44	38	25			
201-300	132	149	163	167	184	192	207	202	187			
301-400	105	91	93	117	110	114	137	146	153			
401+	118	112	122	112	118	123	126	138	154			
Total	859	839	880	875	877	894	907	883	879	0	0	0

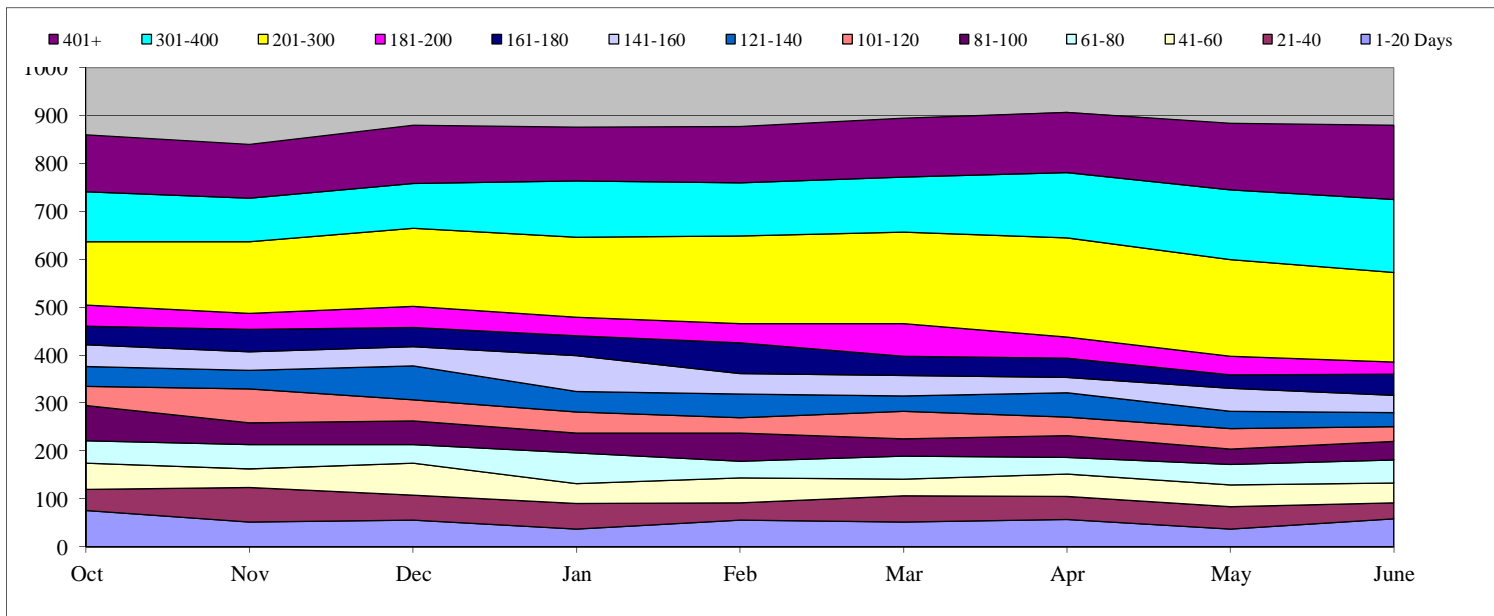

Federal Law Enforcement Training Center (FLETC)

Total Open: 17

Total Received: 82

Backlog: 10

Total Processed: 73

Monthly Production Rates

	Oct	Nov	Dec	Jan	Feb	Mar	Apr	May	June	Jul	Aug	Sep
Received	12	11	3	4	6	23	9	3	11			
Processed	9	6	10	5	8	13	13	3	6			

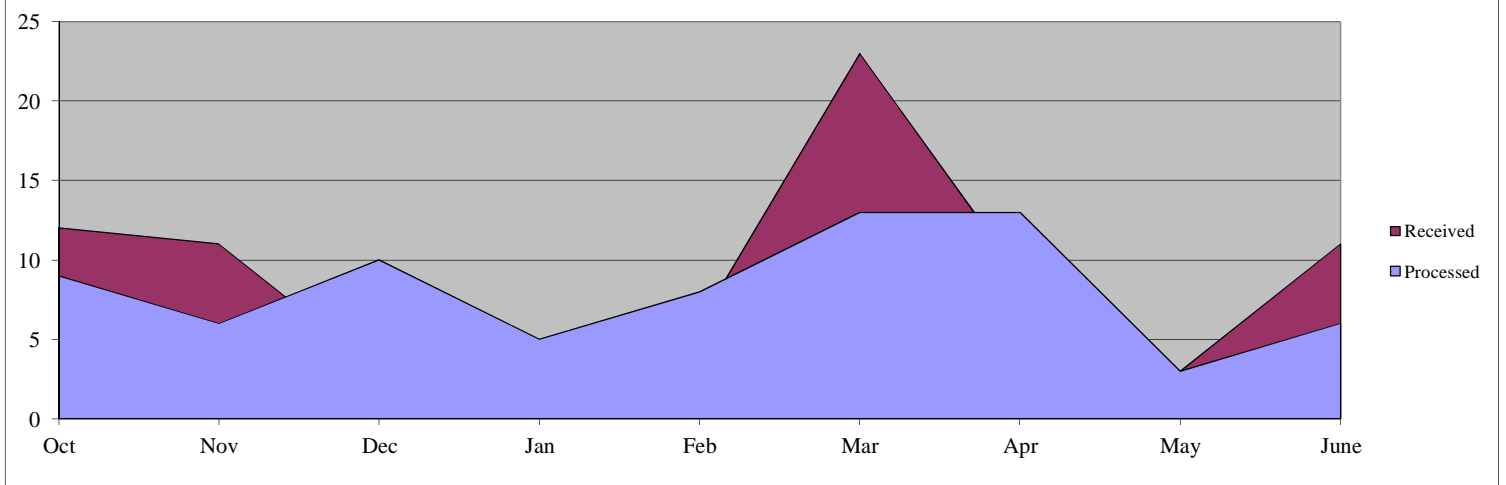

Days Pending for Open Cases

	Oct	Nov	Dec	Jan	Feb	Mar	Apr	May	June	Jul	Aug	Sep
1-20 Days	8	11	2	2	1	8	4	2	7			
21-40	2	4	7	1	1	3	2	2	1			
41-60	0	0	0	5	0	1	2	2	2			
61-80	0	0	0	0	4	0	0	2	2			
81-100	0	0	0	0	0	4	0	0	2			
101-120	0	0	0	0	0	0	4	0	0			
121-140	0	0	0	0	0	0	0	4	0			
141-160	0	0	0	0	0	0	0	0	3			
161-180	0	0	0	0	0	0	0	0	0			
181-200	0	0	0	0	0	0	0	0	0			
201-300	0	0	0	0	0	0	0	0	0			
301-400	0	0	0	0	0	0	0	0	0			
401+	0	0	0	0	0	0	0	0	0			
Total	10	15	9	8	6	16	12	12	17	0	0	0

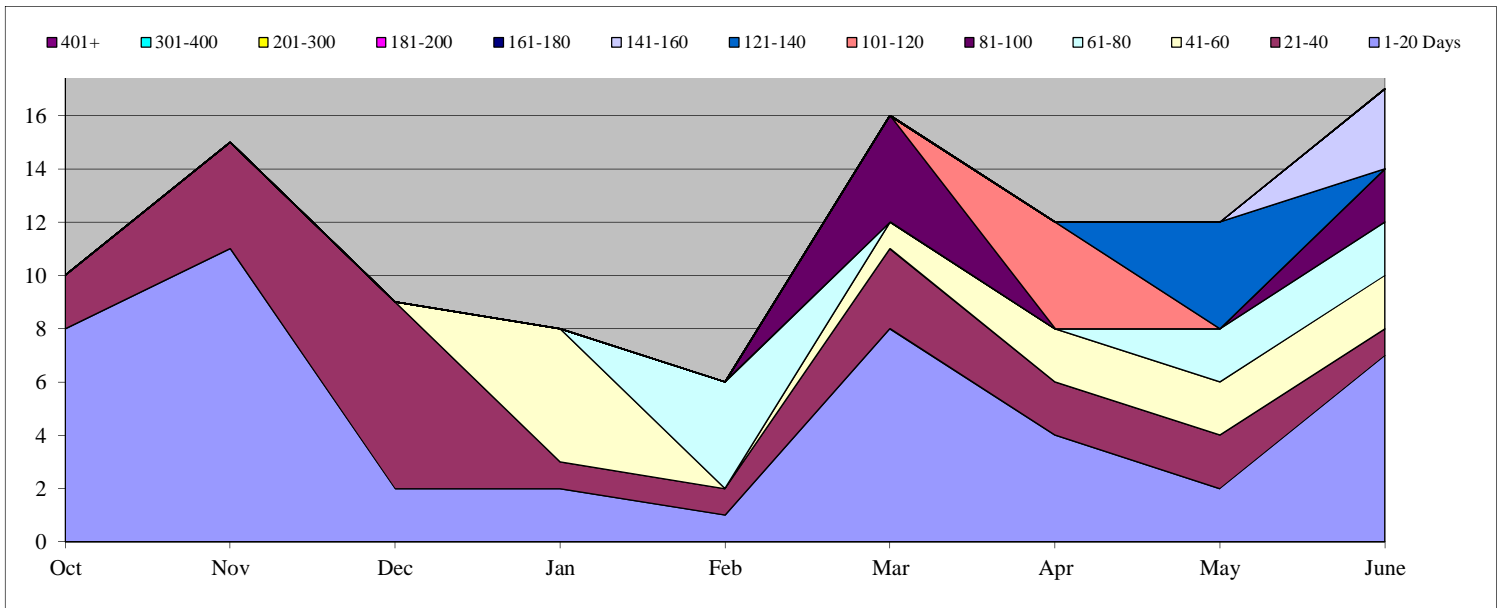

Immigration and Customs Enforcement (ICE)

Total Open: 31,098

Total Received: 32,573
Total Processed: 55,889

Backlog: 30,597

Monthly Production Rates

	Oct	Nov	Dec	Jan	Feb	Mar	Apr	May	June	Jul	Aug	Sep
Received	4,860	2,636	3,042	4,183	3,371	4,115	3,475	3,448	3,443			
Processed	4,525	2,944	3,182	7,212	3,408	8,837	7,836	7,855	10,090			

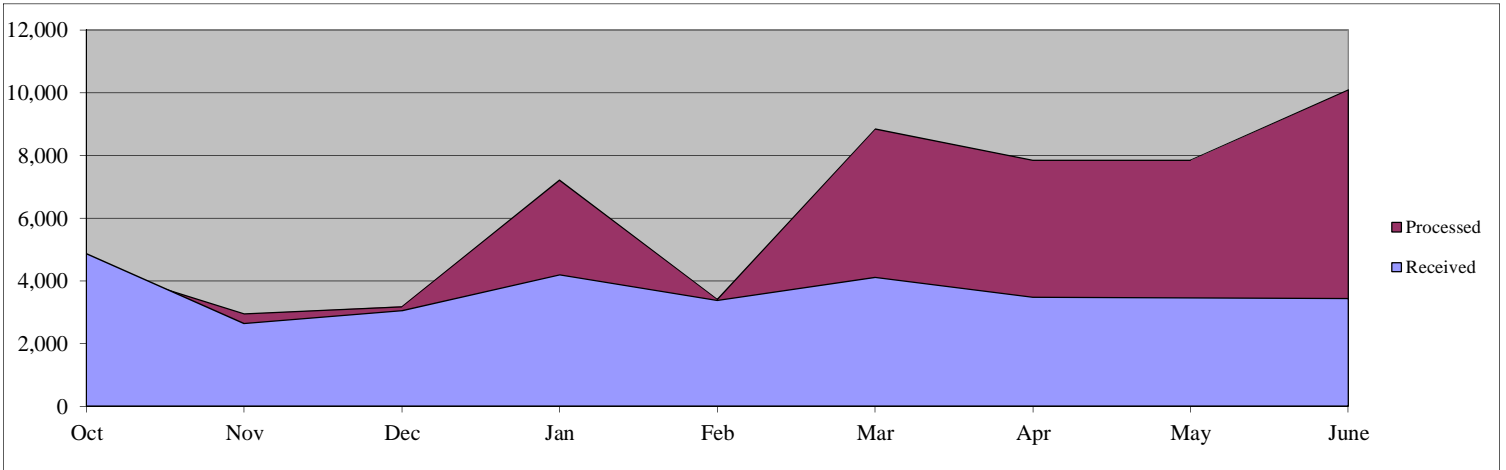

Days Pending for Open Cases

	Oct	Nov	Dec	Jan	Feb	Mar	Apr	May	June	Jul	Aug	Sep
1-20 Days	781	435	3,965	529	377	916	530	594	501			
21-40	220	283	120	191	305	217	316	185	129			
41-60	102	81	143	87	107	257	177	130	77			
61-80	68	60	85	78	53	92	269	77	95			
81-100	44	55	48	94	95	49	114	153	64			
101-120	30	39	47	27	39	53	38	144	82			
121-140	42	24	36	22	22	60	41	29	77			
141-160	29	35	22	28	17	16	52	32	30			
161-180	56,017	25	33	21	17	11	9	40	28			
181-200	19	56,278	21	26	19	15	8	6	33			
201-300	59	69	56,181	52	64	67	54	45	36			
301-400	43	11	16	28	29	36	33	24	19			
401+	6	8	8	54,078	49,462	44,894	40,027	35,675	29,927			
Total	57,460	57,403	60,725	55,261	50,606	46,683	41,668	37,134	31,098	0	0	0

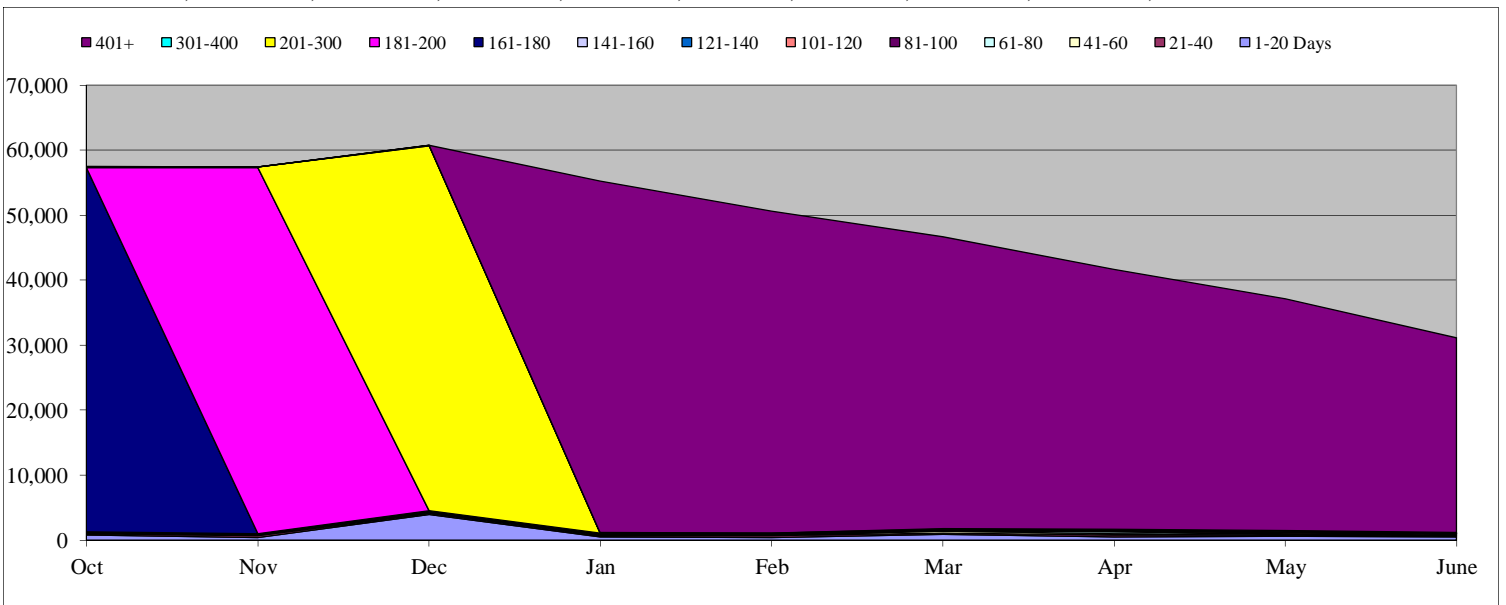

Office of the Inspector General (OIG)

Total Open: 98 Total Received: 200 Backlog: 83
 Total Processed: 165

Monthly Production Rates

	Oct	Nov	Dec	Jan	Feb	Mar	Apr	May	June	Jul	Aug	Sep
Received	26	21	17	23	18	30	19	17	29			
Processed	16	13	21	19	16	13	20	27	20			

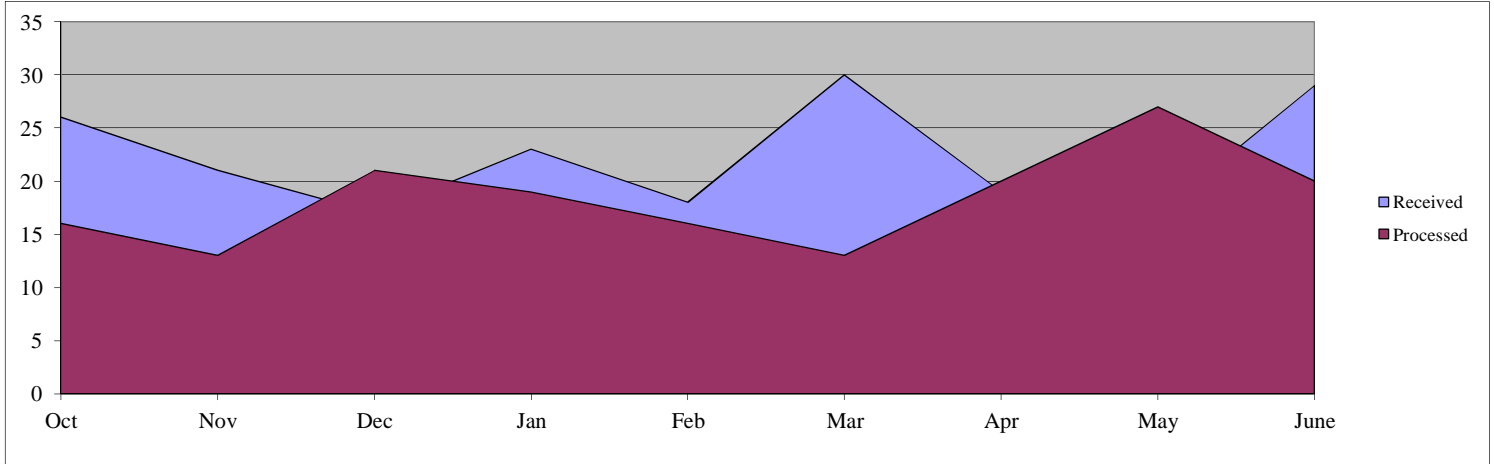

Days Pending for Open Cases

	Oct	Nov	Dec	Jan	Feb	Mar	Apr	May	June	Jul	Aug	Sep
1-20 Days	18	17	12	15	13	22	11	8	15			
21-40	8	14	10	11	11	13	11	5	7			
41-60	4	5	8	8	9	9	17	7	3			
61-80	3	3	4	7	6	7	7	10	7			
81-100	4	3	2	3	5	7	8	6	8			
101-120	4	5	2	2	3	3	6	8	8			
121-140	2	4	5	2	2	4	2	6	6			
141-160	4	1	3	4	2	1	5	2	5			
161-180	5	4	2	4	5	3	0	5	3			
181-200	3	5	4	1	3	3	2	0	5			
201-300	9	10	13	12	10	13	14	12	11			
301-400	5	6	7	5	7	7	7	11	10			
401+	4	4	5	7	7	8	9	9	10			
Total	73	81	77	81	83	100	99	89	98	0	0	0

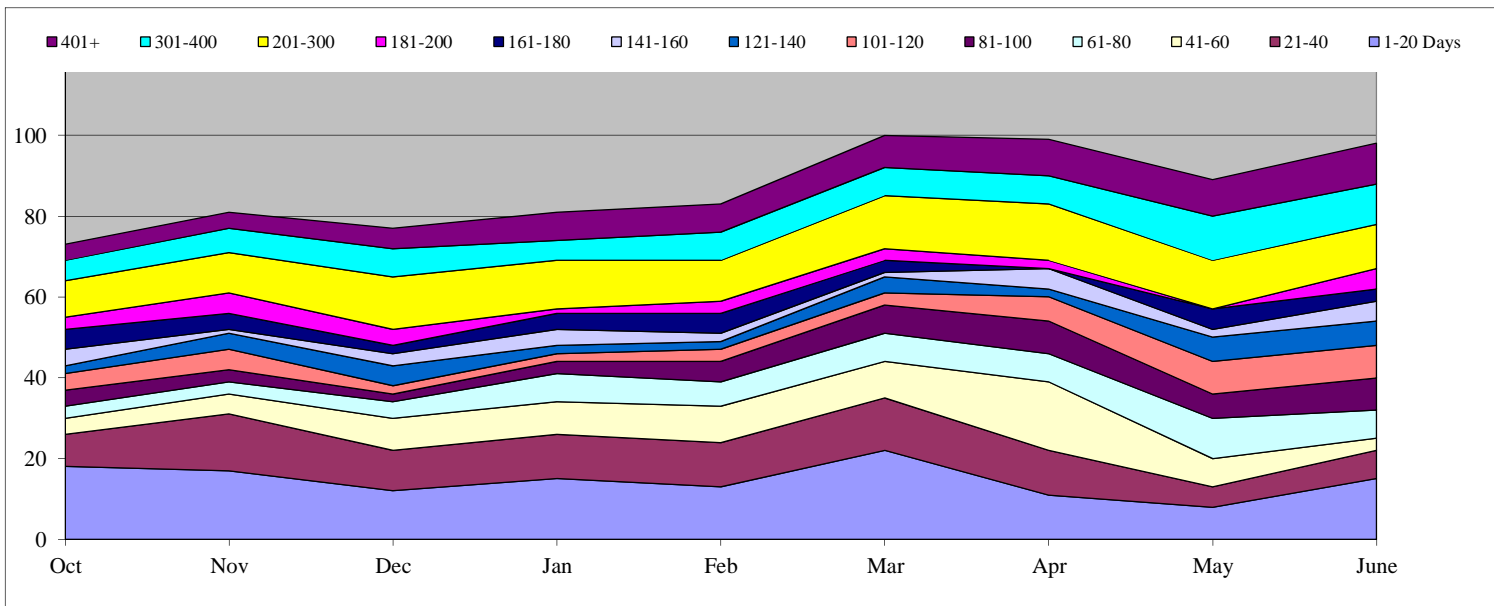

Office of Intelligence and Analysis (I&A)

Total Open: 38

Total Received: 170

Backlog: 26

Total Processed: 151

Monthly Production Rates

	Oct	Nov	Dec	Jan	Feb	Mar	Apr	May	June	Jul	Aug	Sep
Received	25	16	13	14	19	20	27	15	21			
Processed	13	12	18	17	15	22	29	12	13			

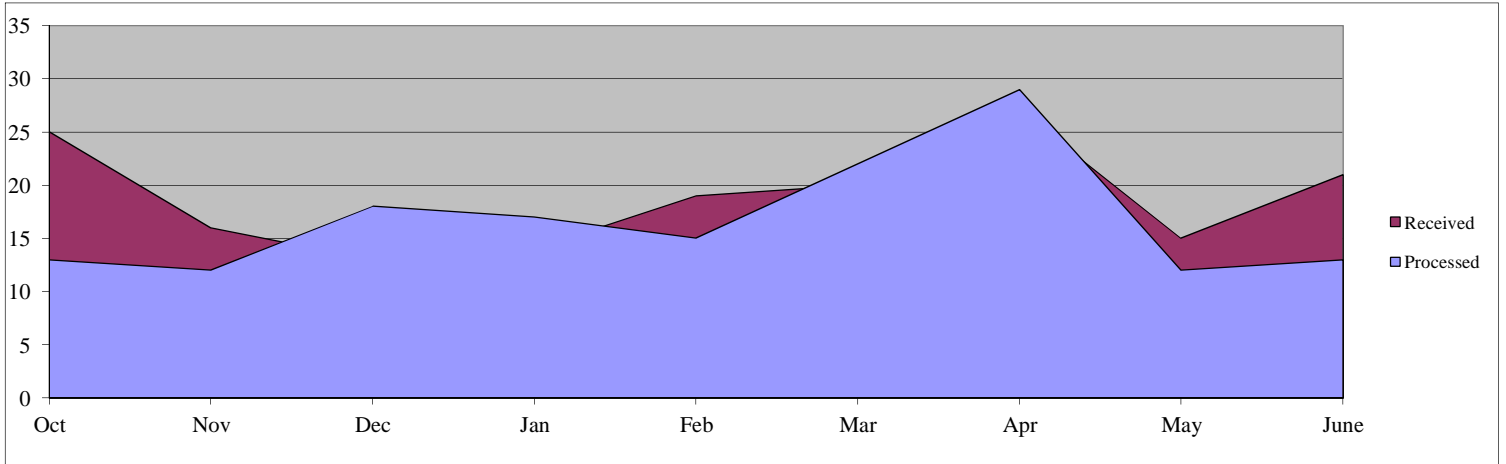

Days Pending for Open Cases

	Oct	Nov	Dec	Jan	Feb	Mar	Apr	May	June	Jul	Aug	Sep
1-20 Days	11	16	4	7	11	12	17	11	12			
21-40	2	4	5	3	3	3	2	6	8			
41-60	5	3	1	4	4	3	0	5	5			
61-80	1	1	7	5	5	1	2	0	5			
81-100	1	1	2	0	0	1	1	2	0			
101-120	1	1	0	0	0	1	1	0	1			
121-140	2	1	0	0	0	1	0	1	2			
141-160	1	0	0	1	0	0	1	0	1			
161-180	0	0	1	1	1	0	0	1	0			
181-200	1	1	1	1	1	1	0	0	1			
201-300	5	2	2	1	1	1	2	2	1			
301-400	2	2	2	2	1	1	0	0	1			
401+	1	1	1	1	1	1	1	1	1			
Total	33	33	26	26	28	26	27	29	38	0	0	0

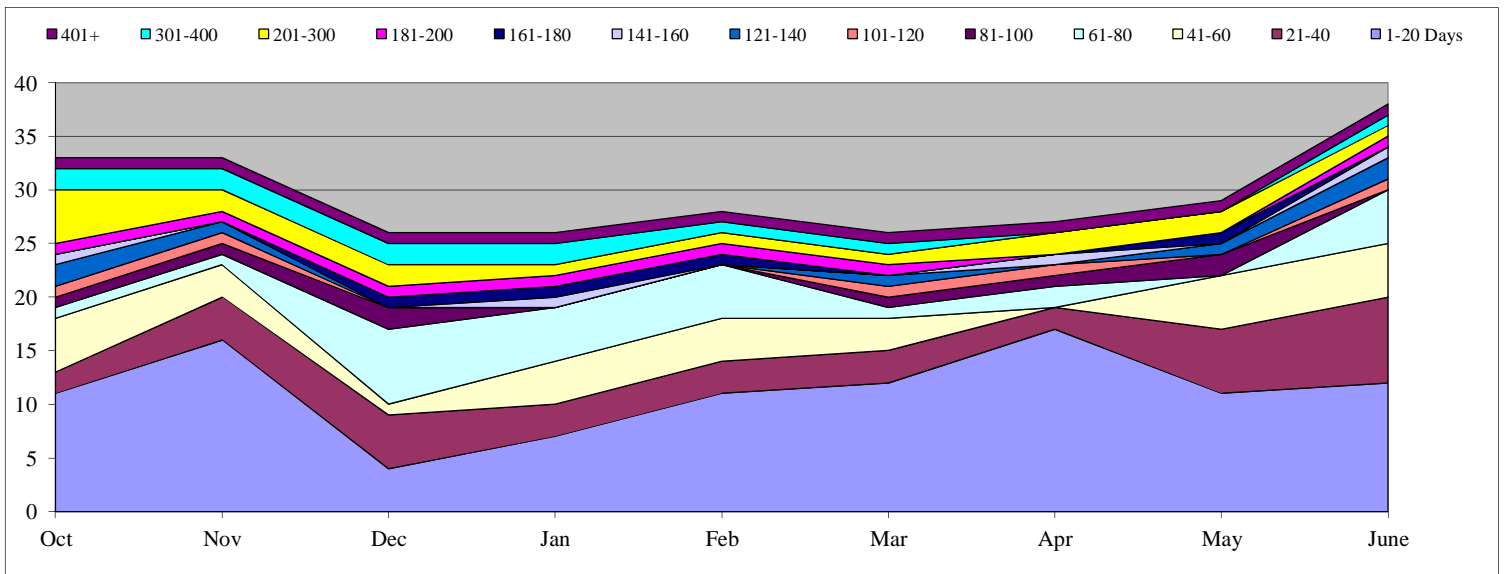

Operations Directorate (OPS)

Total Open: 5 Total Received: 74 Backlog: 1
 Total Processed: 74

Monthly Production Rates

	Oct	Nov	Dec	Jan	Feb	Mar	Apr	May	June	Jul	Aug	Sep
Received	6	9	6	2	6	14	13	8	10			
Processed	4	8	7	3	7	12	12	7	14			

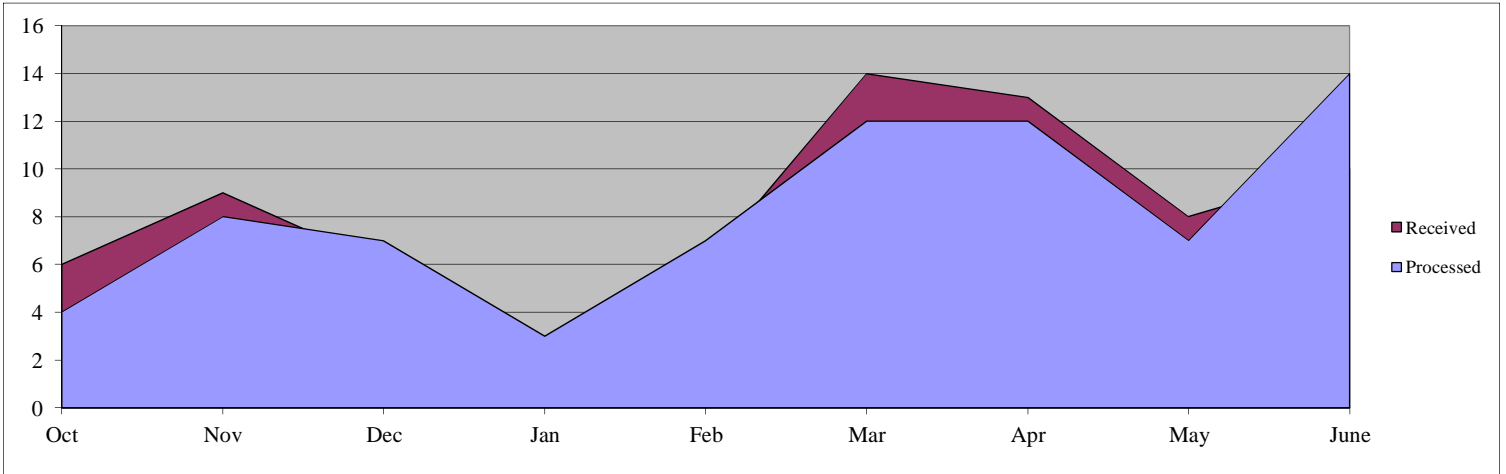

Days Pending for Open Cases

	Oct	Nov	Dec	Jan	Feb	Mar	Apr	May	June	Jul	Aug	Sep
1-20 Days	2	2	1	1	0	2	2	4	0			
21-40	0	0	0	0	0	0	1	1	1			
41-60	0	0	0	0	0	0	0	0	0			
61-80	0	0	0	0	0	0	0	0	0			
81-100	0	0	0	0	0	0	0	0	0			
101-120	0	0	0	0	0	0	0	0	0			
121-140	0	0	0	0	0	0	0	0	0			
141-160	0	0	0	0	0	0	0	0	0			
161-180	0	0	0	0	0	0	0	0	0			
181-200	0	0	0	0	0	0	0	0	0			
201-300	0	0	0	0	0	0	0	0	0			
301-400	0	0	0	0	0	0	0	0	0			
401+	0	0	0	0	0	0	0	0	0			
Total	2	2	1	1	0	2	3	5	1	0	0	0

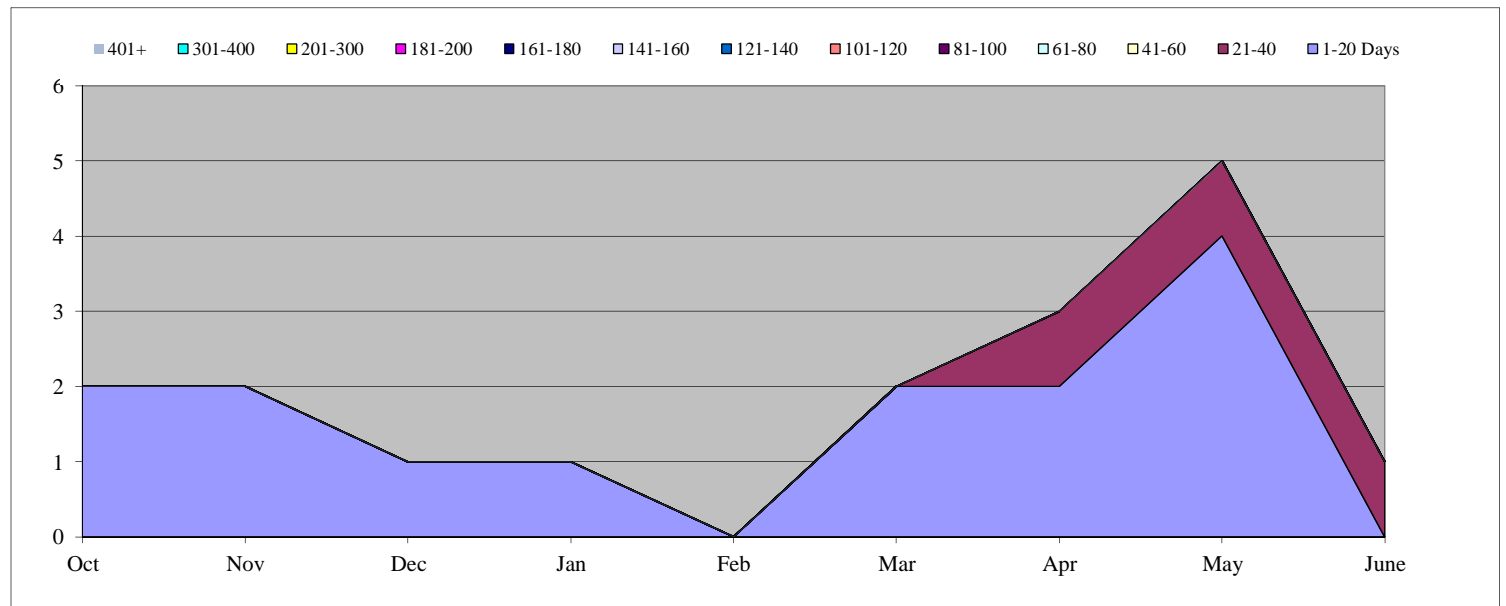

Science and Technology Directorate (S&T)

Total Open: 13

Total Received: 64

Backlog: 7

Total Processed: 55

Monthly Production Rates

	Oct	Nov	Dec	Jan	Feb	Mar	Apr	May	June	Jul	Aug	Sep
Received	10	4	4	5	5	13	12	5	6			
Processed	6	2	5	6	3	6	14	7	6			

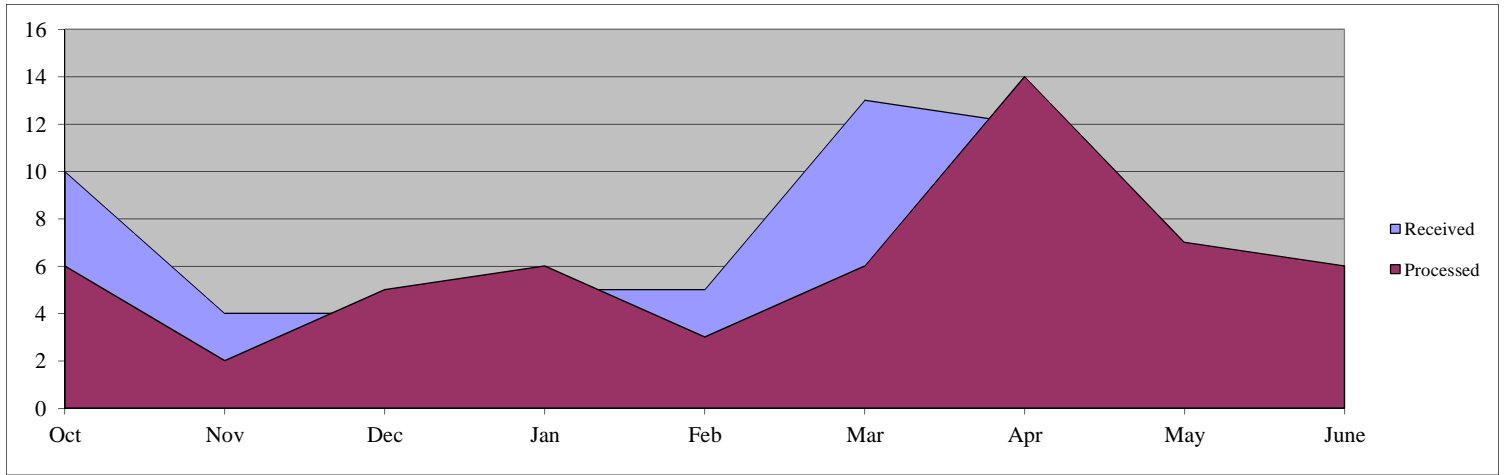

Days Pending for Open Cases

	Oct	Nov	Dec	Jan	Feb	Mar	Apr	May	June	Jul	Aug	Sep
1-20 Days	4	3	4	2	2	8	6	2	6			
21-40	0	3	1	1	2	1	2	4	2			
41-60	0	0	0	0	1	2	1	2	2			
61-80	1	0	0	1	1	1	1	0	2			
81-100	0	1	0	0	0	0	0	0	0			
101-120	0	0	1	0	0	1	0	0	0			
121-140	0	0	0	1	0	0	1	0	0			
141-160	0	0	0	0	1	0	1	0	0			
161-180	0	0	0	0	0	1	0	0	0			
181-200	0	0	0	0	0	0	0	0	0			
201-300	0	0	0	0	0	0	0	1	1			
301-400	0	0	0	0	0	0	0	0	0			
401+	0	0	0	0	0	0	0	0	0			
Total	5	7	6	5	7	14	12	9	13	0	0	0

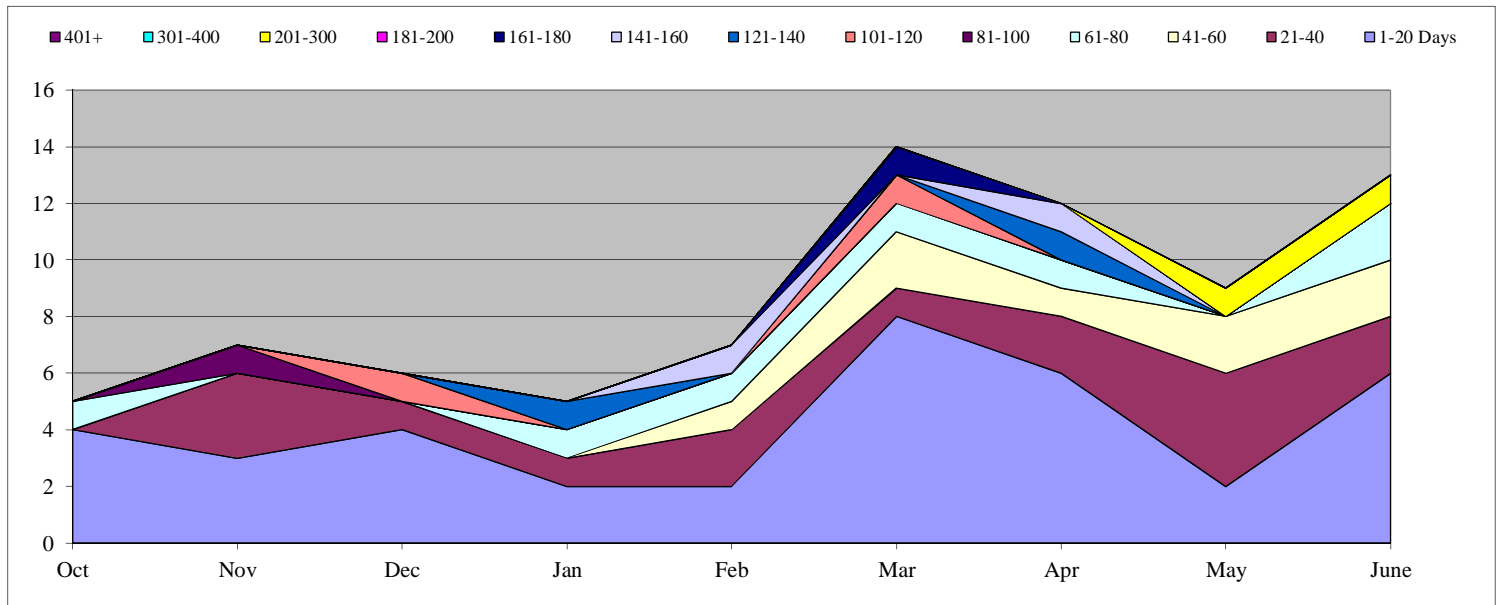

U.S. Secret Service (USSS)

Total Open: 940 Total Received: 967 Backlog: 802
 Total Processed: 928

Monthly Production Rates

	Oct	Nov	Dec	Jan	Feb	Mar	Apr	May	June	Jul	Aug	Sep
Received	159	100	98	72	60	190	86	64	138			
Processed	55	45	101	73	86	187	85	190	106			

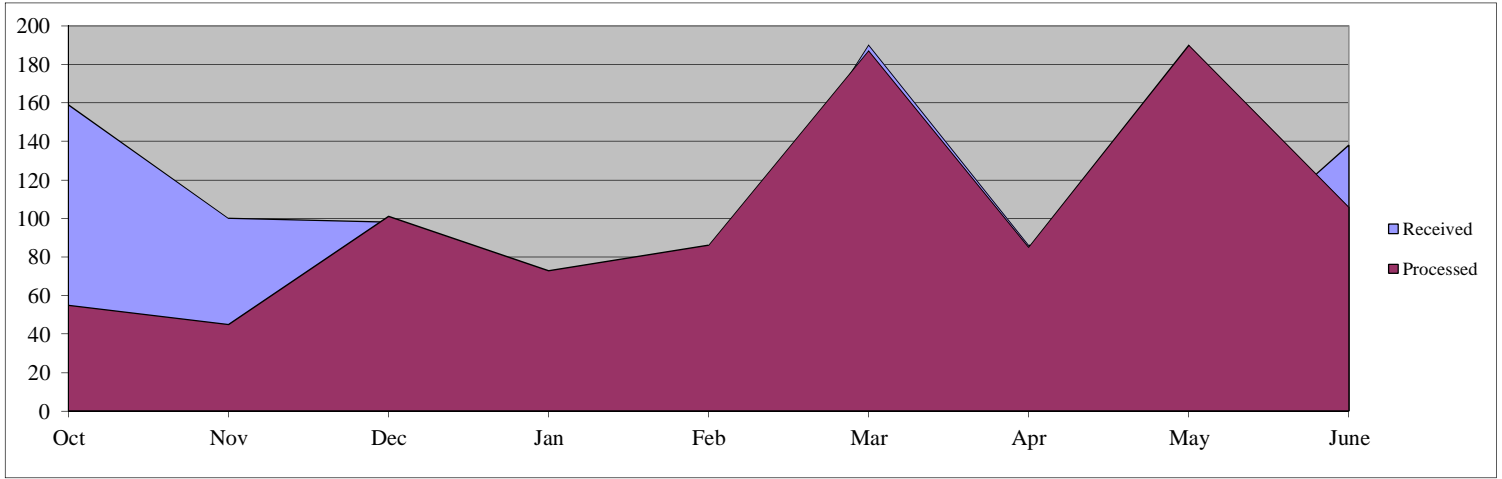

Days Pending for Open Cases

	Oct	Nov	Dec	Jan	Feb	Mar	Apr	May	June	Jul	Aug	Sep
1-20 Days	156	116	94	71	62	179	85	64	138			
21-40	65	114	89	78	52	57	142	59	103			
41-60	41	54	117	78	57	30	51	124	38			
61-80	29	40	36	112	74	30	26	25	107			
81-100	53	27	36	30	108	55	28	22	22			
101-120	22	45	23	33	31	84	52	27	22			
121-140	31	19	37	22	29	26	82	37	23			
141-160	31	32	16	28	20	24	27	83	35			
161-180	31	32	28	15	28	15	24	26	86			
181-200	23	31	32	29	16	27	15	16	22			
201-300	73	87	95	102	103	109	104	83	72			
301-400	54	57	51	63	58	61	68	70	79			
401+	250	259	260	261	263	257	259	203	193			
Total	859	913	914	922	901	954	963	839	940	0	0	0

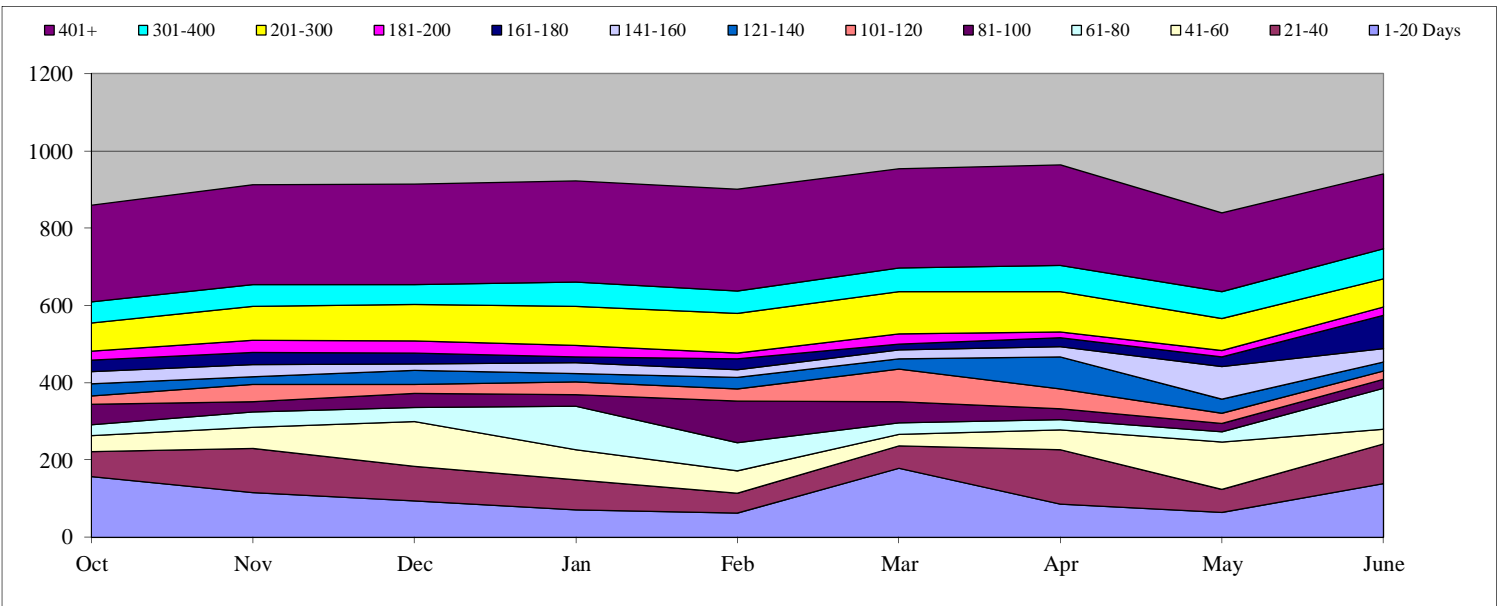

Transportation Security Administration (TSA)

Total Open: 1018 Total Received: 400 Backlog: 967
 Total Processed: 347

Monthly Production Rates

	Oct	Nov	Dec	Jan	Feb	Mar	Apr	May	June	Jul	Aug	Sep
Received	62	41	18	19	34	45	74	50	57			
Processed	49	25	4	20	20	53	63	57	56			

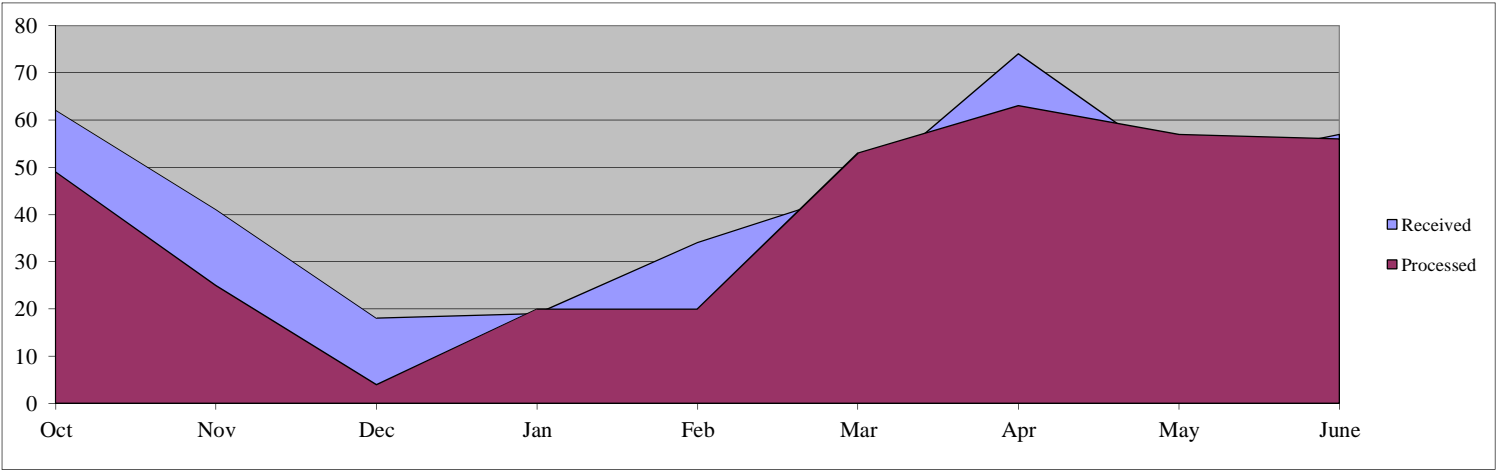

Days Pending for Open Cases

	Oct	Nov	Dec	Jan	Feb	Mar	Apr	May	June	Jul	Aug	Sep
1-20 Days	60	46	16	19	38	44	63	44	51			
21-40	42	55	42	16	15	30	38	57	39			
41-60	49	41	55	41	16	21	31	33	53			
61-80	53	47	43	50	43	15	16	30	27			
81-100	55	52	48	39	47	40	16	16	37			
101-120	49	54	50	48	32	46	34	15	16			
121-140	62	49	54	49	39	32	45	33	14			
141-160	39	61	49	54	47	39	31	42	25			
161-180	53	39	59	48	49	44	36	29	41			
181-200	34	53	43	59	47	49	44	33	23			
201-300	122	140	171	183	199	200	208	202	195			
301-400	114	116	116	115	107	105	106	134	143			
401+	257	253	274	299	317	339	339	339	354			
Total	989	1006	1020	1020	996	1004	1007	1007	1018	0	0	0

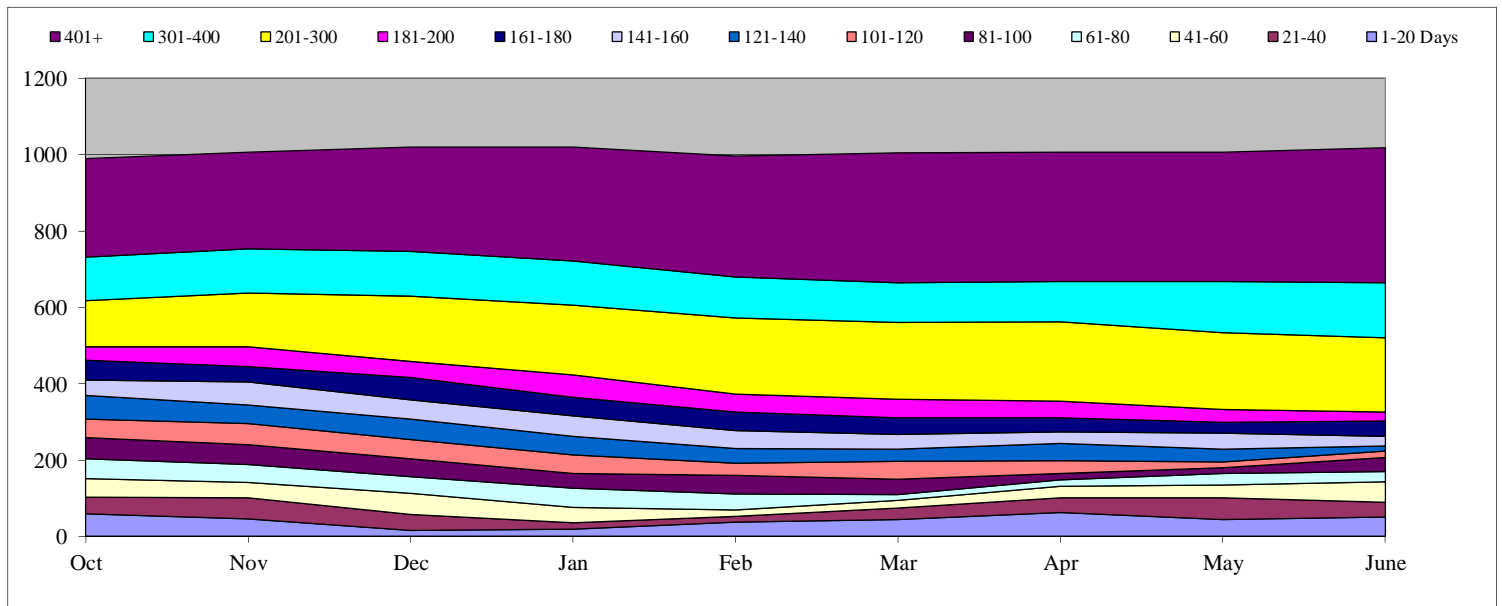

Composite DHS Monthly Production Rated - Appeals

Received Processed

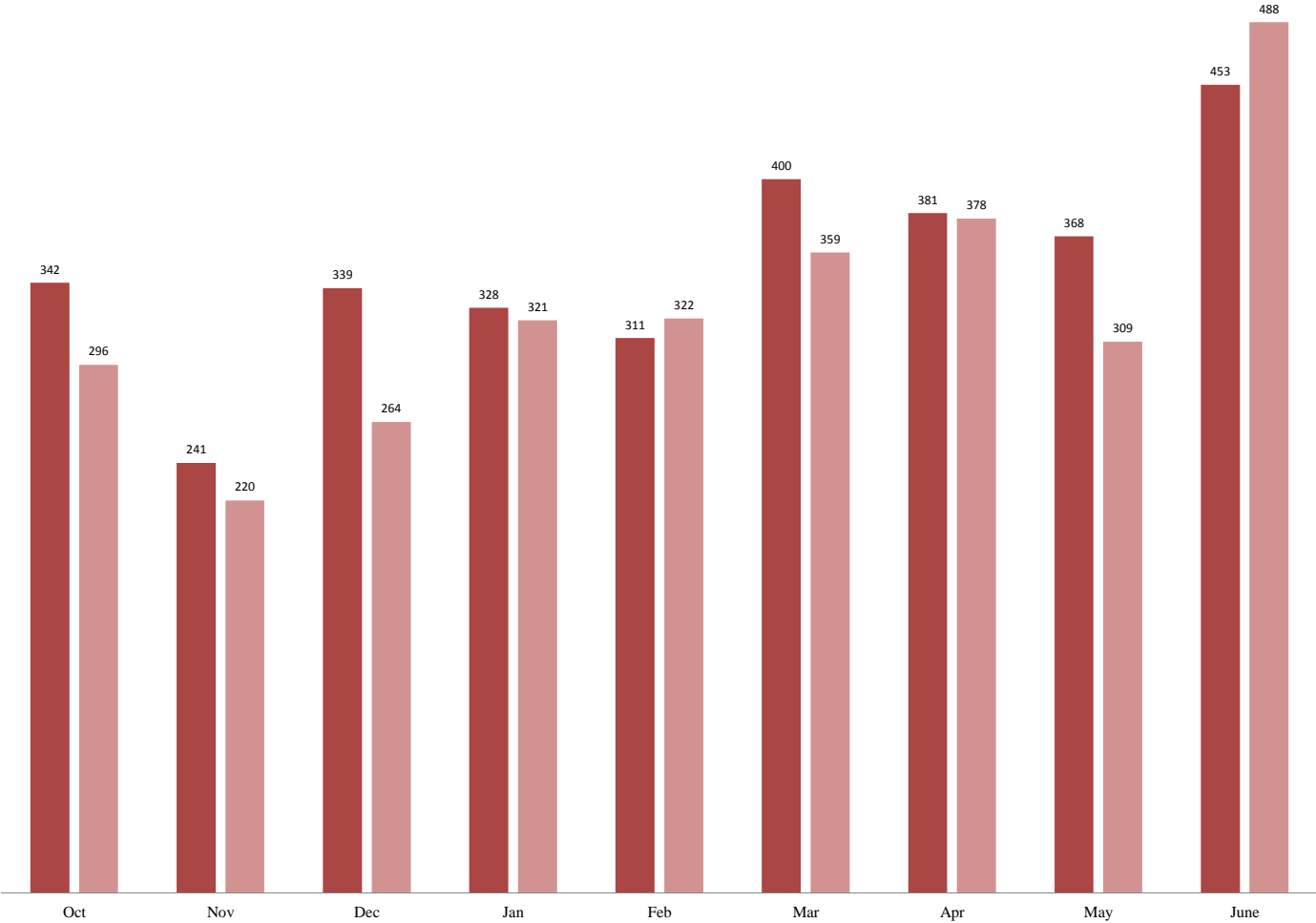

The data contained in this report is draft and posted publicly as a matter of administrative discretion

Composite DHS Monthly Production Rates - Appeals



The data contained in this report is draft and posted publicly as a matter of administrative discretion

Composite Pending Age of DHS Administrative Appeals

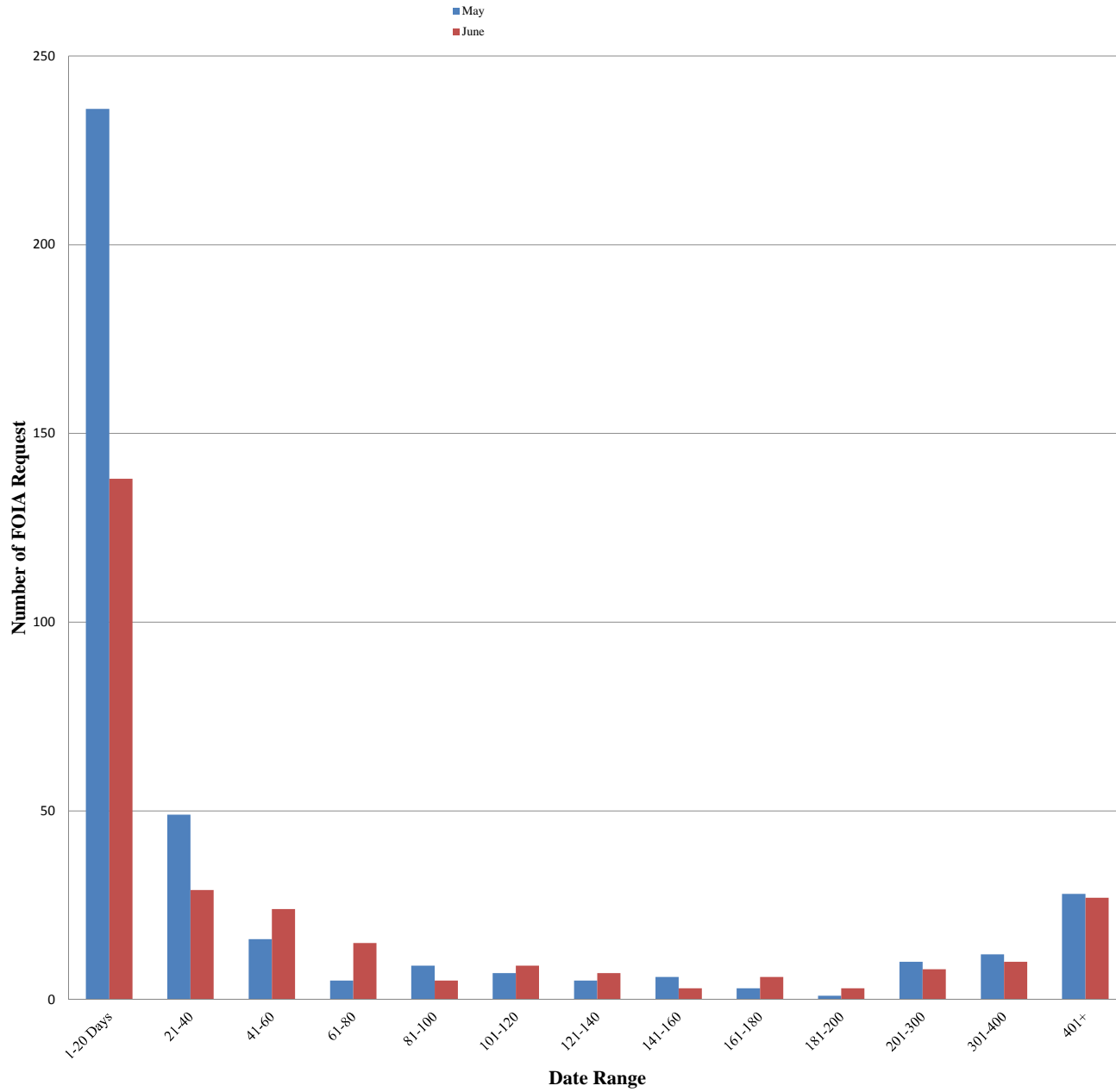

The data contained in this report is draft and posted publicly as a matter of administrative discretion

Composite Department of Homeland Security (DHS) - Administrative Appeals

Appeals Monthly Production Rates

	Total Received					Total Processed						
	Oct	Nov	Dec	Jan	Feb	Mar	Apr	May	June	Jul	Aug	Sep
Received	342	241	339	328	311	400	381	368	453	0	0	0
Processed	296	220	264	321	322	359	378	309	488	0	0	0

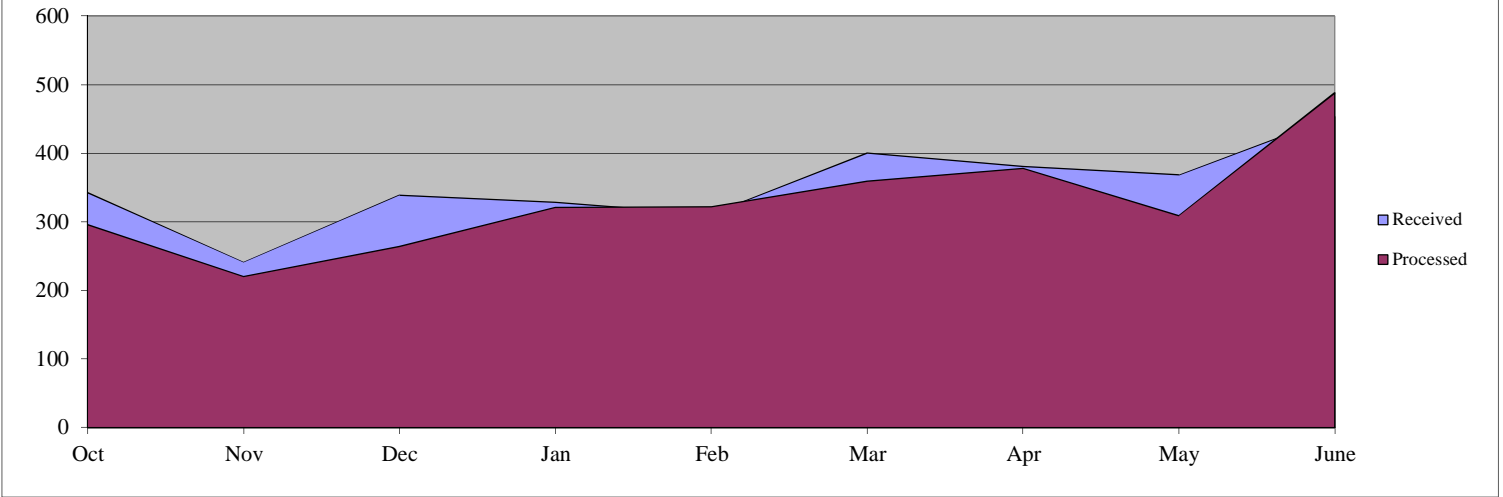

Days Pending for Open Appeals

	Oct	Nov	Dec	Jan	Feb	Mar	Apr	May	June	Jul	Aug	Sep
1-20 Days	142	107	177	169	143	190	182	236	138	0	0	0
21-40	61	67	72	41	33	25	42	49	29	0	0	0
41-60	12	35	29	17	26	17	8	16	24	0	0	0
61-80	15	6	30	11	8	9	12	5	15	0	0	0
81-100	22	10	4	8	11	6	9	9	5	0	0	0
101-120	8	23	12	1	2	9	5	7	9	0	0	0
121-140	6	12	19	4	2	2	6	5	7	0	0	0
141-160	6	6	14	3	3	1	3	6	3	0	0	0
161-180	8	7	7	4	4	3	1	3	6	0	0	0
181-200	5	7	7	0	3	2	2	1	3	0	0	0
201-300	21	22	23	20	14	13	10	10	8	0	0	0
301-400	28	52	22	9	12	15	15	12	10	0	0	0
401+	39	44	46	26	30	29	30	28	27	0	0	0
Total	373	398	462	313	291	321	325	387	284	0	0	0

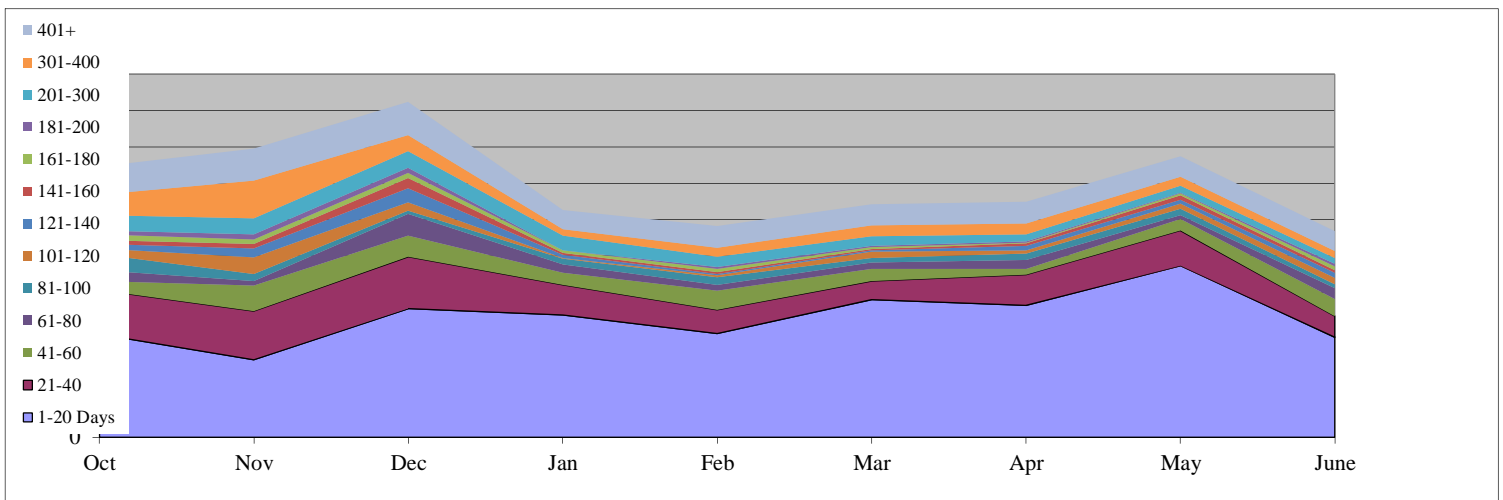

United States Customs and Border Protection (CBP)

Total Open: 63 Total Received: 1059 Backlog: 25
 Total Processed: 1008

Appeals Monthly Production Rates

	Oct	Nov	Dec	Jan	Feb	Mar	Apr	May	June	Jul	Aug	Sep
Received	115	121	106	111	115	127	126	108	130			
Processed	89	108	100	104	127	113	124	110	133			

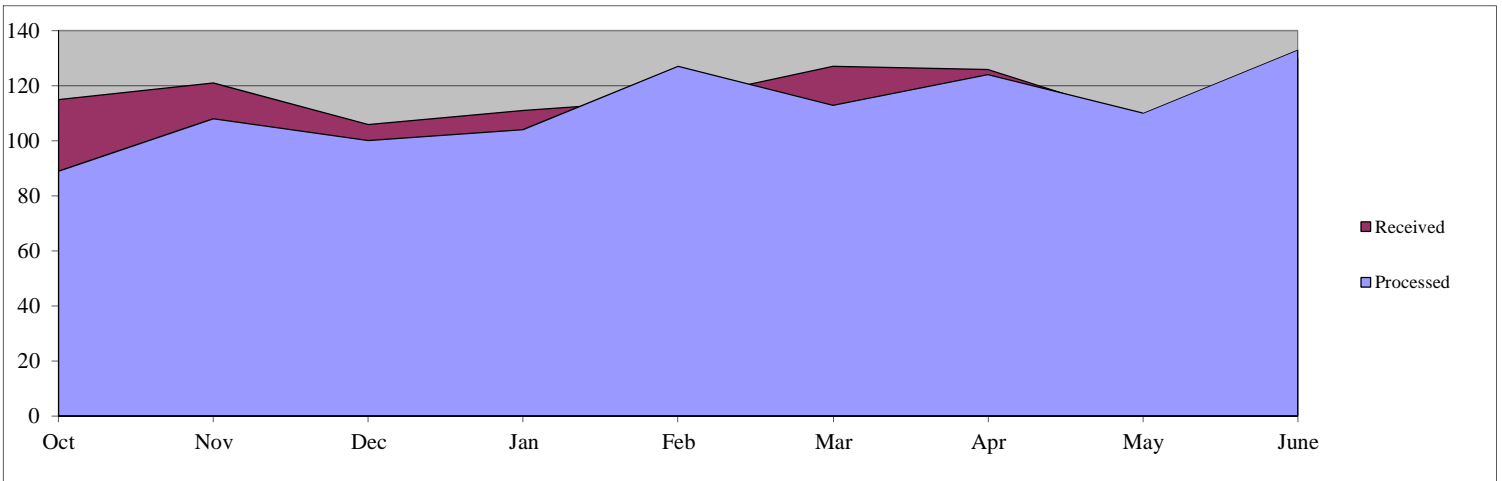

Days Pending for Open Cases

	Oct	Nov	Dec	Jan	Feb	Mar	Apr	May	June	Jul	Aug	Sep
1-20 Days	42	33	32	49	34	49	44	46	38			
21-40	5	11	14	3	8	7	13	8	8			
41-60	0	1	6	7	2	3	2	3	2			
61-80	0	0	1	0	3	0	3	1	4			
81-100	0	0	0	0	0	2	0	2	1			
101-120	1	0	0	0	0	0	1	0	2			
121-140	0	1	0	0	0	0	0	1	0			
141-160	0	0	1	0	0	0	0	0	0			
161-180	2	0	0	1	0	0	0	0	1			
181-200	0	2	0	0	1	0	0	0	0			
201-300	5	5	7	7	3	3	3	1	1			
301-400	0	0	0	0	4	5	4	6	6			
401+	0	0	0	0	0	0	0	0	0			
Total	55	53	61	67	55	69	70	68	63	0	0	0

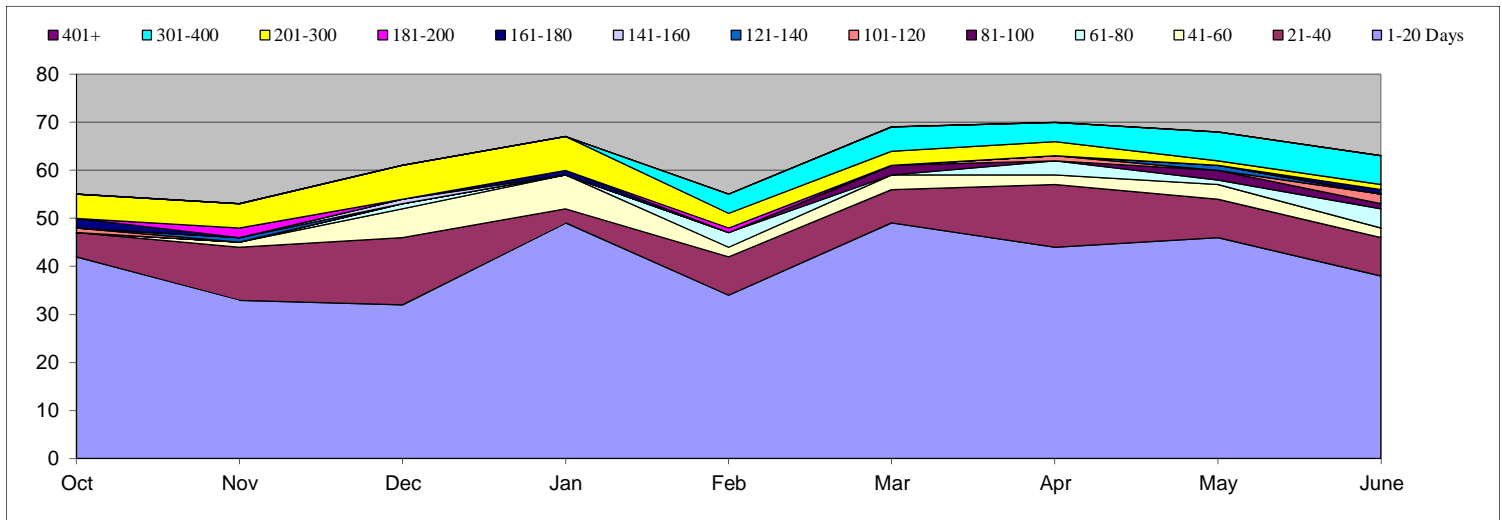

Immigration and Customs Enforcement (ICE)

Total Open: 50 Total Received: 472 Backlog: 43
 Total Processed: 330

Appeals Monthly Production Rates

	Oct	Nov	Dec	Jan	Feb	Mar	Apr	May	June	Jul	Aug	Sep
Received	15	12	44	56	46	82	60	57	100			
Processed	6	0	12	3	55	64	72	46	72			

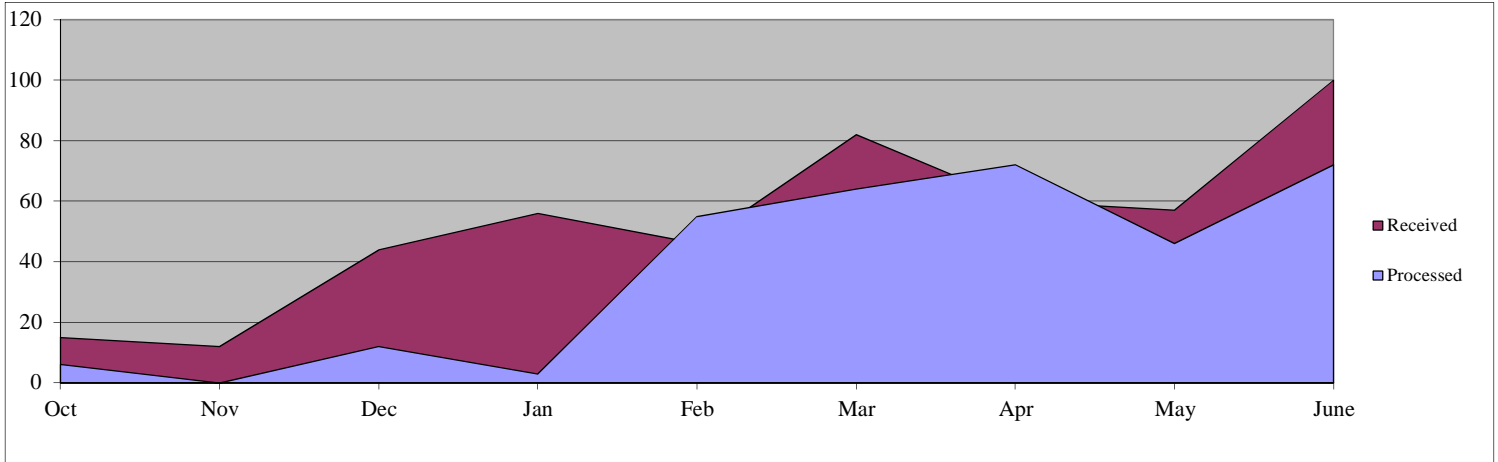

Days Pending for Open Cases

	Oct	Nov	Dec	Jan	Feb	Mar	Apr	May	June	Jul	Aug	Sep
1-20 Days	21	12	43	52	42	64	48	49	7			
21-40	29	15	18	14	15	6	10	16	15			
41-60	0	29	15	8	9	8	4	5	8			
61-80	10	1	28	5	4	4	4	3	6			
81-100	17	5	1	2	5	3	4	3	3			
101-120	4	18	8	0	1	3	3	3	3			
121-140	5	9	15	0	1	1	1	3	3			
141-160	5	5	11	0	0	0	2	1	3			
161-180	0	6	6	0	0	0	0	2	0			
181-200	0	0	6	0	0	0	0	0	2			
201-300	2	1	1	0	0	0	0	0	0			
301-400	19	45	13	0	0	0	0	0	0			
401+	8	13	15	0	0	0	0	0	0			
Total	120	159	180	81	77	89	76	85	50	0	0	0

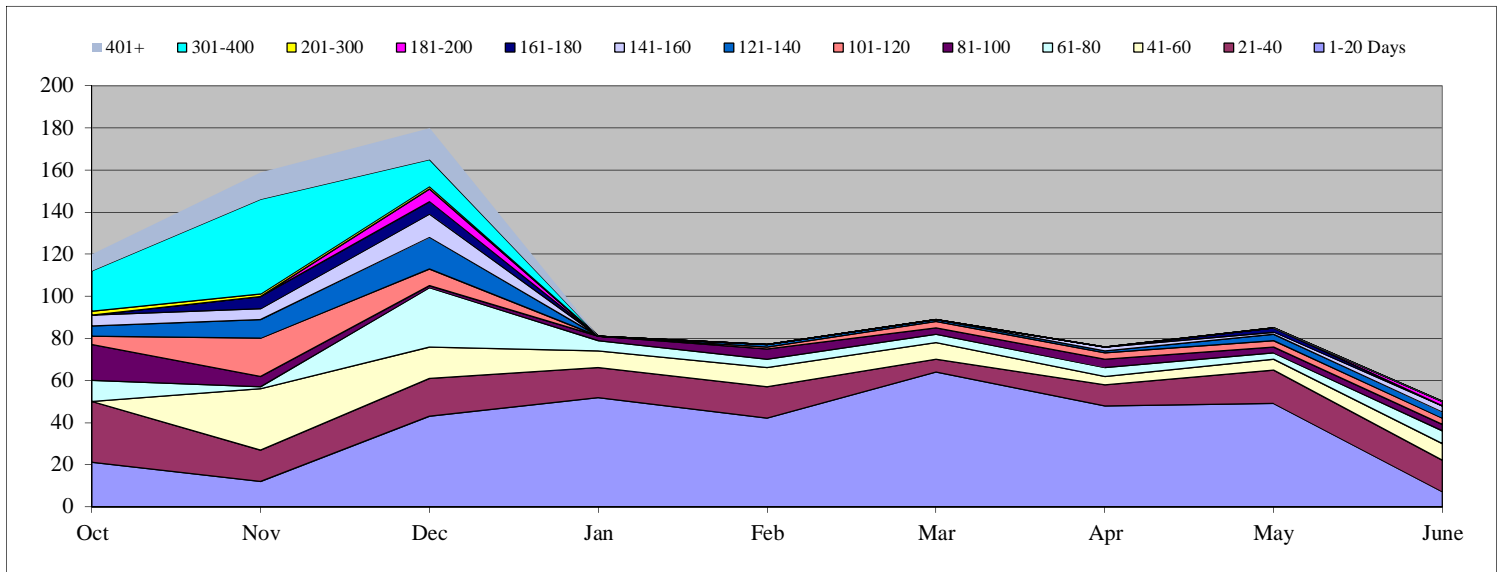

Office of the General Counsel (OGC)

Total Open: 14

Total Received: 80
Total Processed: 63

Backlog: 9

Appeals Monthly Production Rates

	Oct	Nov	Dec	Jan	Feb	Mar	Apr	May	June	Jul	Aug	Sep
Received	3	8	10	9	8	11	20	3	8			
Processed	6	4	6	10	8	3	2	11	13			

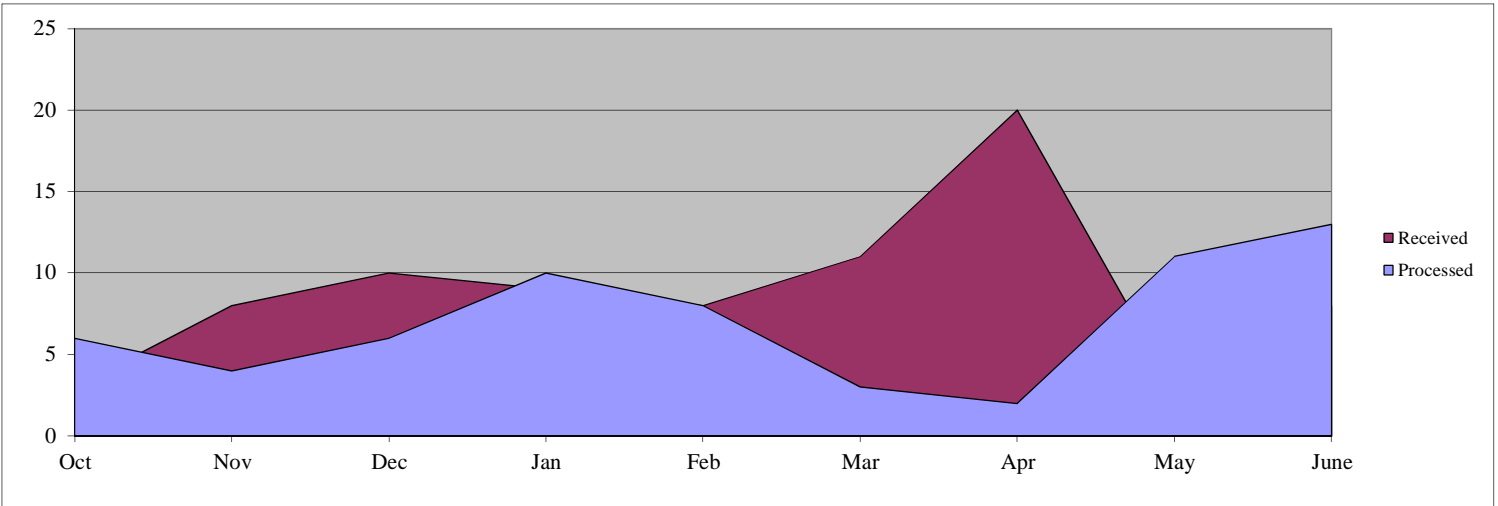

Days Pending for Open Cases

	Oct	Nov	Dec	Jan	Feb	Mar	Apr	May	June	Jul	Aug	Sep
1-20 Days	0	8	10	9	2	8	11	3	5			
21-40	3	4	9	7	4	6	12	11	1			
41-60	5	0	0	0	2	0	1	4	7			
61-80	1	2	0	0	0	1	0	0	0			
81-100	1	1	0	0	0	0	1	0	0			
101-120	1	0	0	0	0	0	0	1	0			
121-140	0	1	0	0	0	0	0	0	1			
141-160	0	0	0	0	0	0	0	0	0			
161-180	0	0	0	0	0	0	0	0	0			
181-200	1	1	0	0	0	0	0	0	0			
201-300	1	1	0	0	0	0	0	0	0			
301-400	0	0	0	0	0	0	0	0	0			
401+	0	0	0	0	0	0	0	0	0			
Total	13	18	19	16	8	15	25	19	14	0	0	0

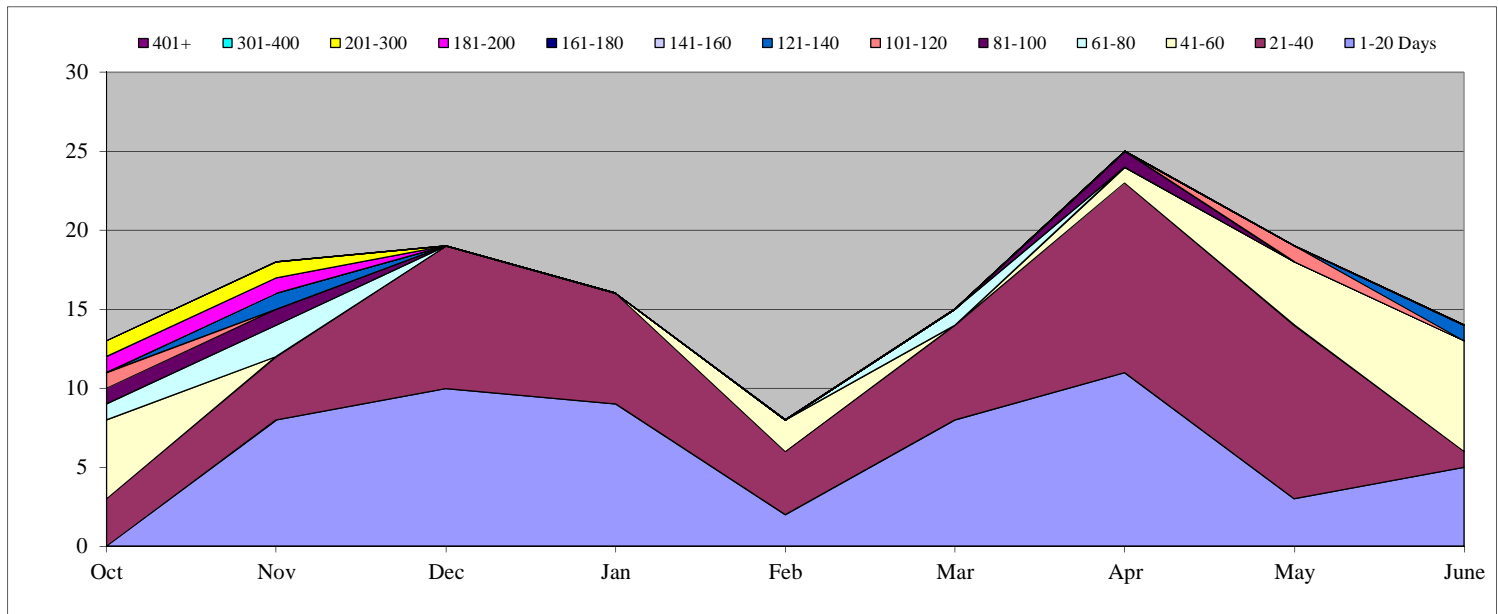

Transportation Security Administration (TSA)

Total Open: 10

Total Received: 15
Total Processed: 18

Backlog: 9

Appeals Monthly Production Rates

	Oct	Nov	Dec	Jan	Feb	Mar	Apr	May	June	Jul	Aug	Sep
Received	2	0	0	3	0	1	5	3	1			
Processed	9	2	0	0	0	0	6	1	0			

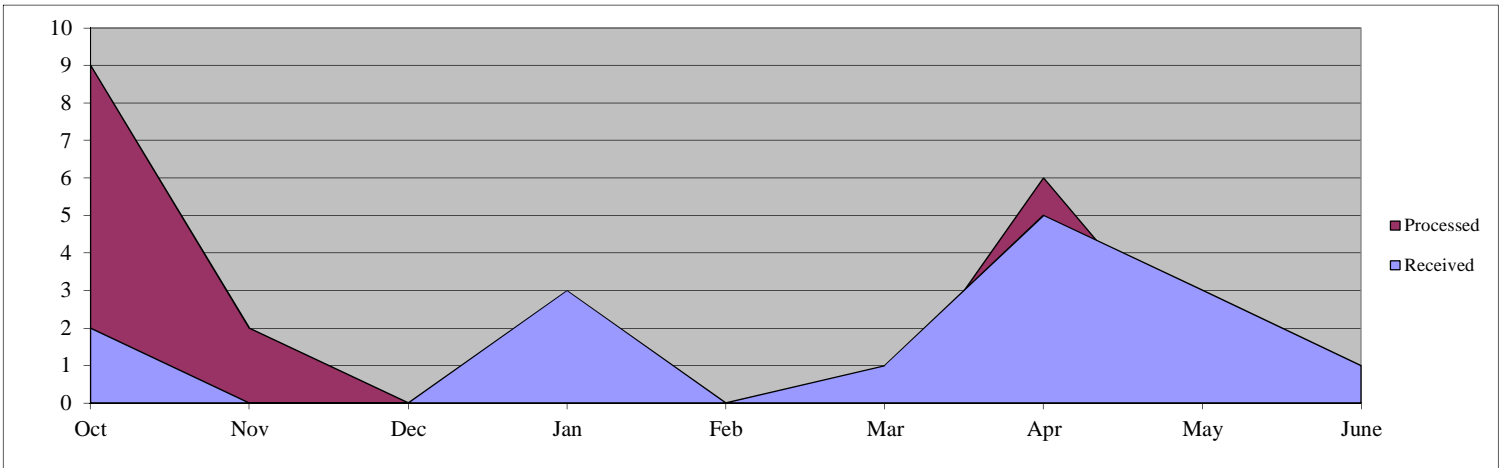

Days Pending for Open Cases

	Oct	Nov	Dec	Jan	Feb	Mar	Apr	May	June	Jul	Aug	Sep
1-20 Days	2	0	0	3	0	1	4	3	1			
21-40	0	1	0	0	3	0	0	4	3			
41-60	1	0	1	0	0	3	0	0	4			
61-80	0	0	0	1	0	0	2	0	0			
81-100	0	0	0	0	1	0	0	1	0			
101-120	0	0	0	0	0	1	0	0	1			
121-140	0	0	0	0	0	0	0	0	0			
141-160	0	0	0	0	0	0	0	0	0			
161-180	1	0	0	0	0	0	0	0	0			
181-200	0	1	0	0	0	0	0	0	0			
201-300	1	1	2	2	1	1	0	0	0			
301-400	0	0	0	0	1	1	0	0	0			
401+	1	1	1	1	1	1	1	1	1			
Total	6	4	4	7	7	8	7	9	10	0	0	0

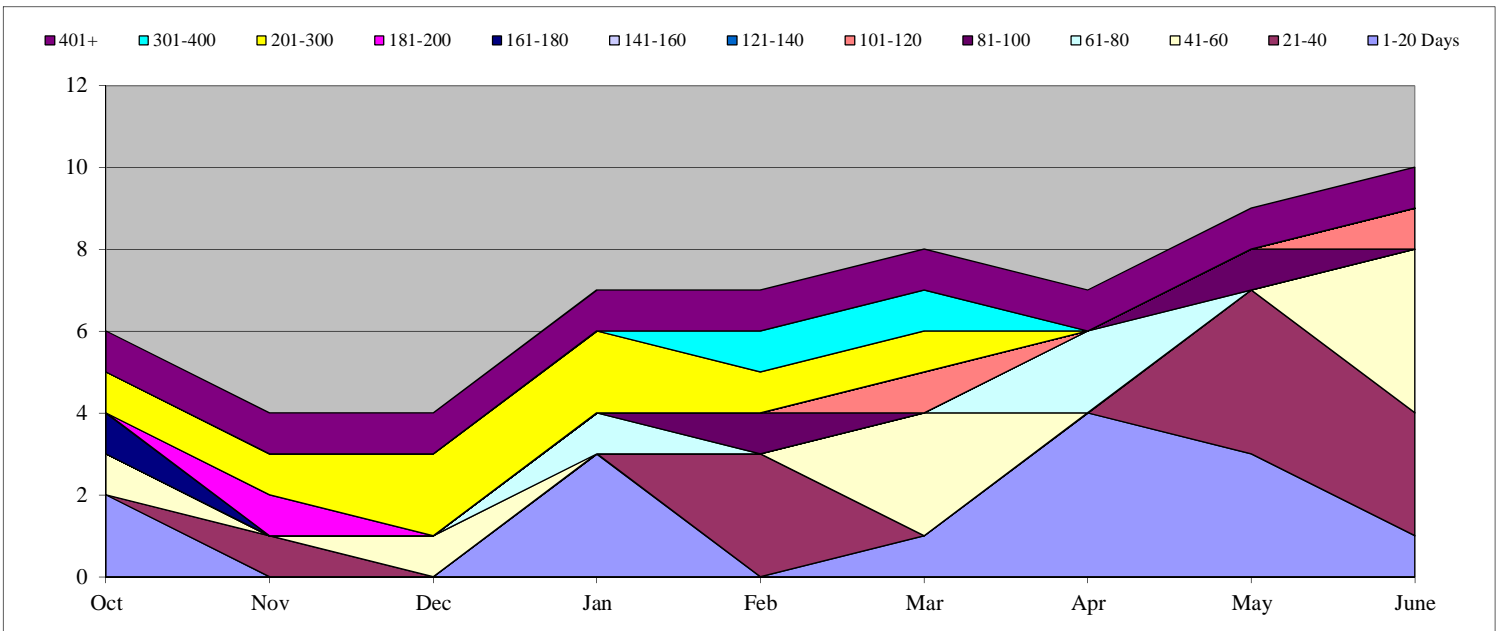

U.S. Coast Guard (USCG)

Total Open: 24

Total Received: 21
Total Processed: 30

Backlog: 22

Appeals Monthly Production Rates

	Oct	Nov	Dec	Jan	Feb	Mar	Apr	May	June	Jul	Aug	Sep
Received	9	2	1	2	0	2	0	2	3			
Processed	10	0	2	0	1	2	2	6	7			

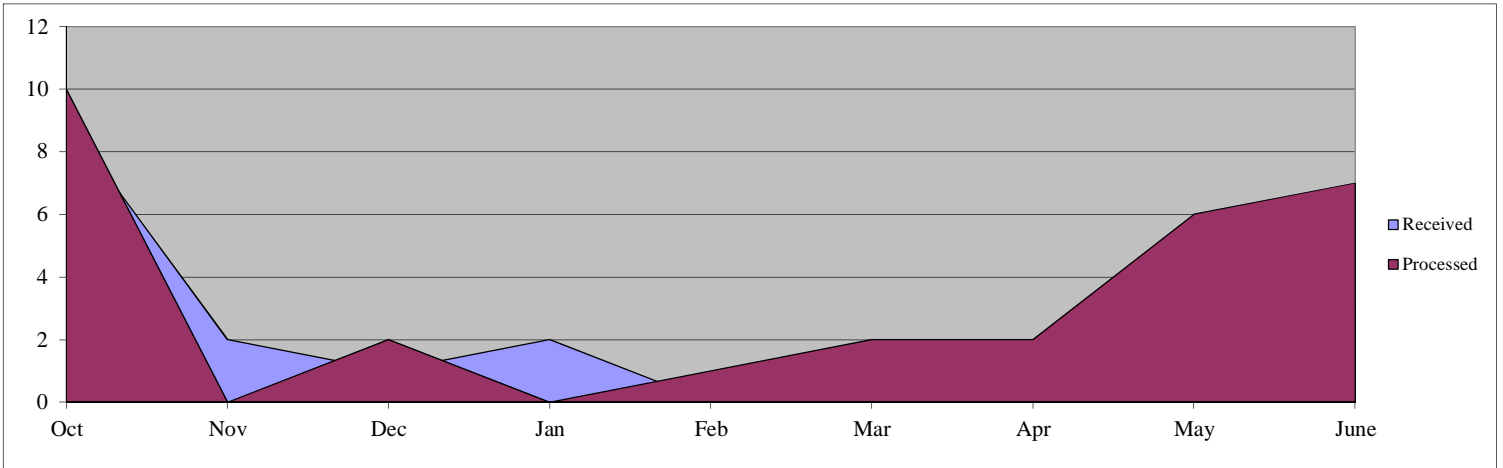

Days Pending for Open Cases

	Oct	Nov	Dec	Jan	Feb	Mar	Apr	May	June	Jul	Aug	Sep
1-20 Days	4	1	1	1	0	2	0	1	2			
21-40	1	6	1	2	1	0	2	0	1			
41-60	0	0	5	1	2	1	0	2	0			
61-80	2	0	1	5	1	2	1	0	2			
81-100	2	2	0	1	5	1	2	1	0			
101-120	1	3	2	0	1	5	1	1	1			
121-140	0	0	2	2	0	1	5	1	1			
141-160	1	0	1	2	2	0	1	5	0			
161-180	2	1	0	1	2	2	0	1	5			
181-200	3	2	1	0	1	1	2	0	1			
201-300	7	9	9	8	7	6	2	4	2			
301-400	6	6	6	6	4	5	7	5	3			
401+	3	4	4	6	8	8	9	7	6			
Total	32	34	33	35	34	34	32	28	24	0	0	0

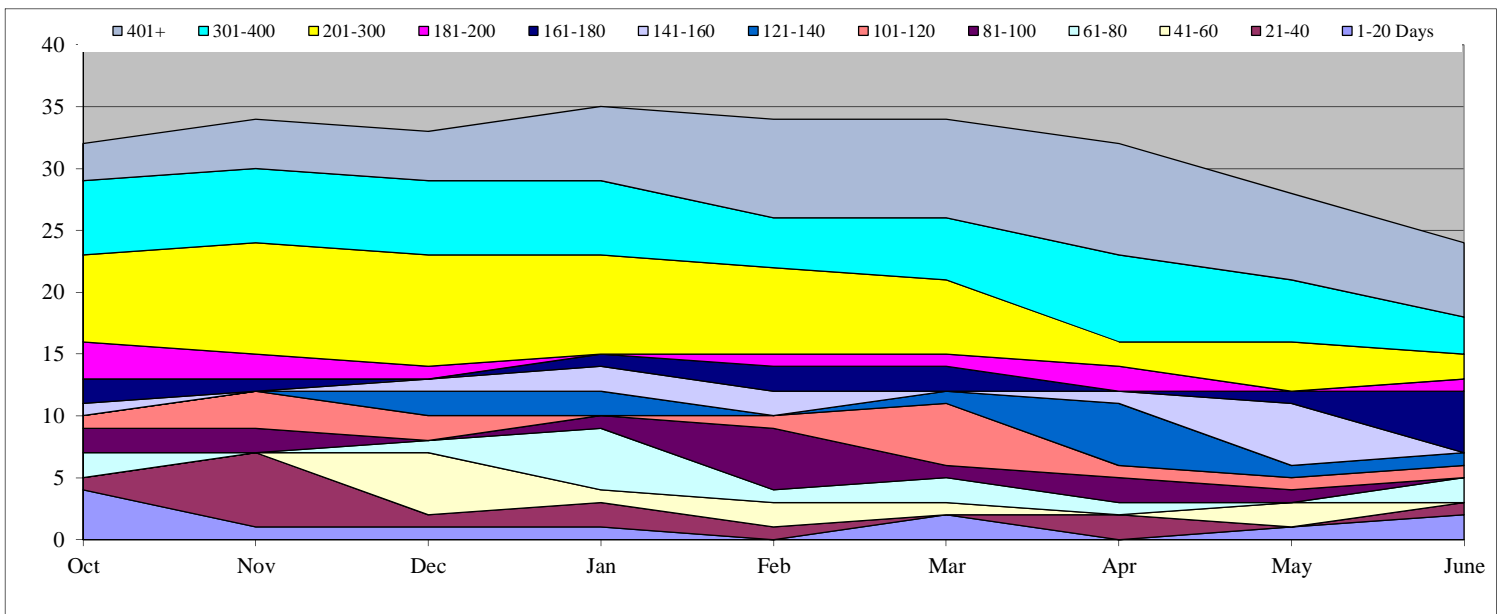

United States Citizenship and Immigration Services (USCIS)

Total Open: 74

Total Received: 1448
Total Processed: 1448

Backlog: 1

Appeals Monthly Production Rates

	Oct	Nov	Dec	Jan	Feb	Mar	Apr	May	June	Jul	Aug	Sep
Received	193	95	164	141	136	170	164	186	199			
Processed	172	101	143	197	127	168	157	125	258			

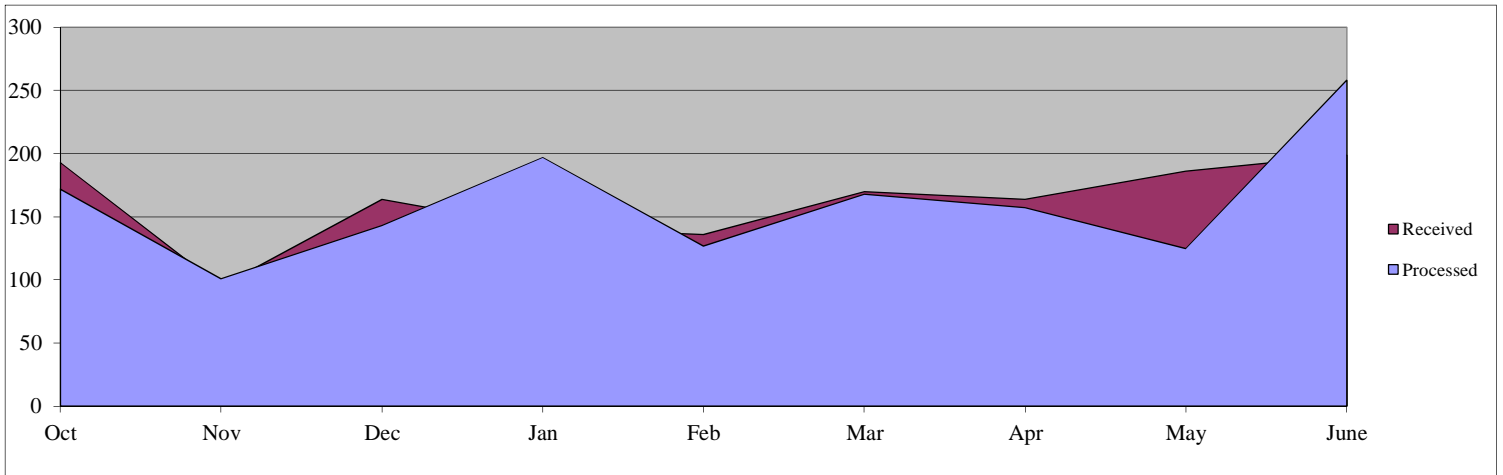

Days Pending for Open Cases

	Oct	Nov	Dec	Jan	Feb	Mar	Apr	May	June	Jul	Aug	Sep
1-20 Days	69	50	77	50	60	60	69	127	73			
21-40	20	29	28	0	0	3	2	6	0			
41-60	1	5	1	0	0	1	0	0	1			
61-80	1	0	0	0	0	0	0	0	0			
81-100	0	1	0	0	0	0	0	0	0			
101-120	0	0	1	0	0	0	0	0	0			
121-140	0	0	0	1	0	0	0	0	0			
141-160	0	0	0	0	0	0	0	0	0			
161-180	0	0	0	0	0	0	0	0	0			
181-200	0	0	0	0	0	0	0	0	0			
201-300	0	0	0	0	0	0	0	0	0			
301-400	0	0	0	0	0	0	0	0	0			
401+	0	0	0	0	0	0	0	0	0			
Total	91	85	107	51	60	64	71	133	74	0	0	0

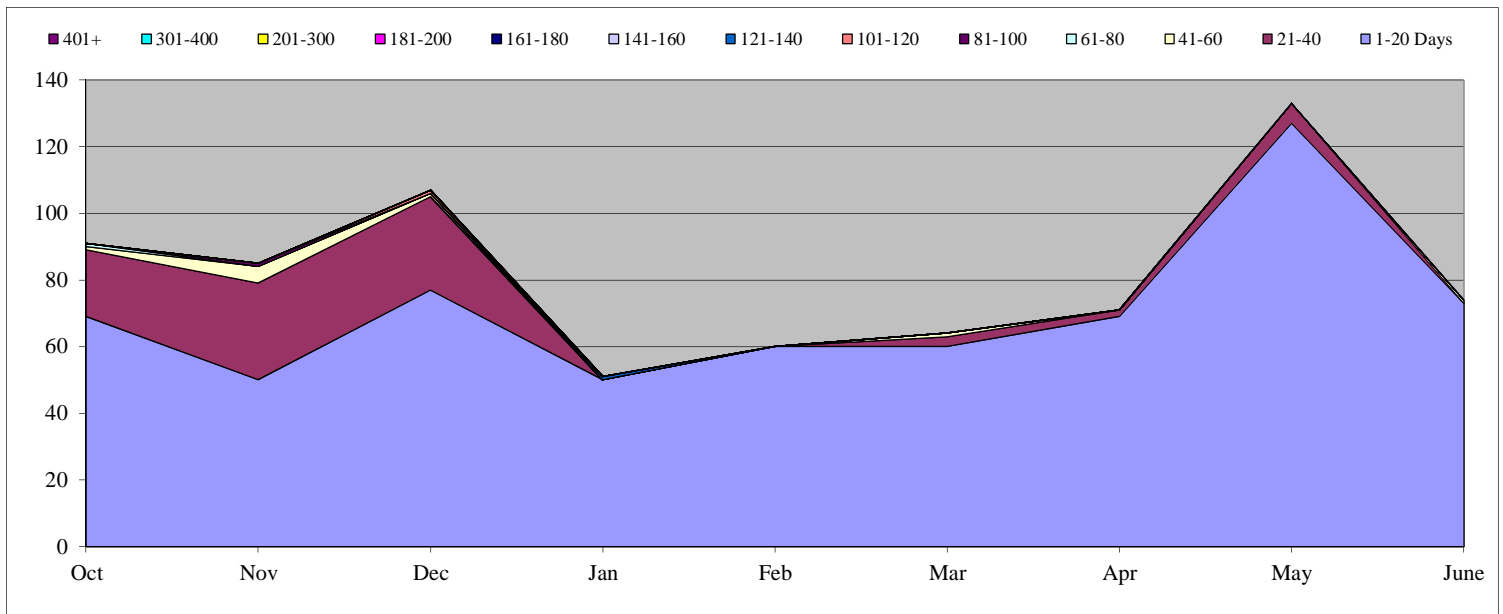

United States Secret Service (USSS)

Total Open: 11

Total Received: 40
Total Processed: 32

Backlog: 2

Appeals Monthly Production Rates

	Oct	Nov	Dec	Jan	Feb	Mar	Apr	May	June	Jul	Aug	Sep
Received	3	1	11	2	3	4	4	3	9			
Processed	1	4	1	3	3	2	14	2	2			

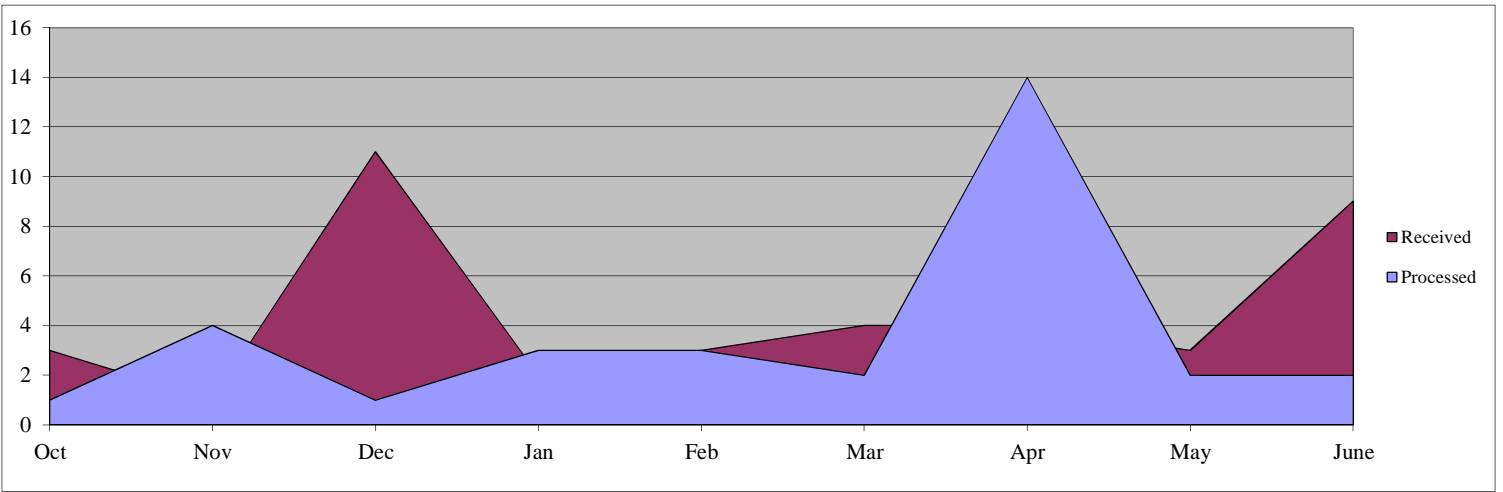

Days Pending for Open Cases

	Oct	Nov	Dec	Jan	Feb	Mar	Apr	May	June	Jul	Aug	Sep
1-20 Days	2	2	11	2	3	4	4	1	9			
21-40	2	1	1	11	0	1	1	3	0			
41-60	3	0	1	0	9	0	0	0	2			
61-80	0	1	0	0	0	0	0	0	0			
81-100	0	0	1	0	0	0	0	0	0			
101-120	0	0	0	0	0	0	0	0	0			
121-140	0	0	0	0	0	0	0	0	0			
141-160	0	0	0	0	0	0	0	0	0			
161-180	0	0	0	0	0	0	0	0	0			
181-200	0	0	0	0	0	0	0	0	0			
201-300	0	0	0	0	0	0	0	0	0			
301-400	0	0	0	0	0	0	0	0	0			
401+	0	0	0	0	0	0	0	0	0			
Total	7	4	14	13	12	5	5	4	11	0	0	0

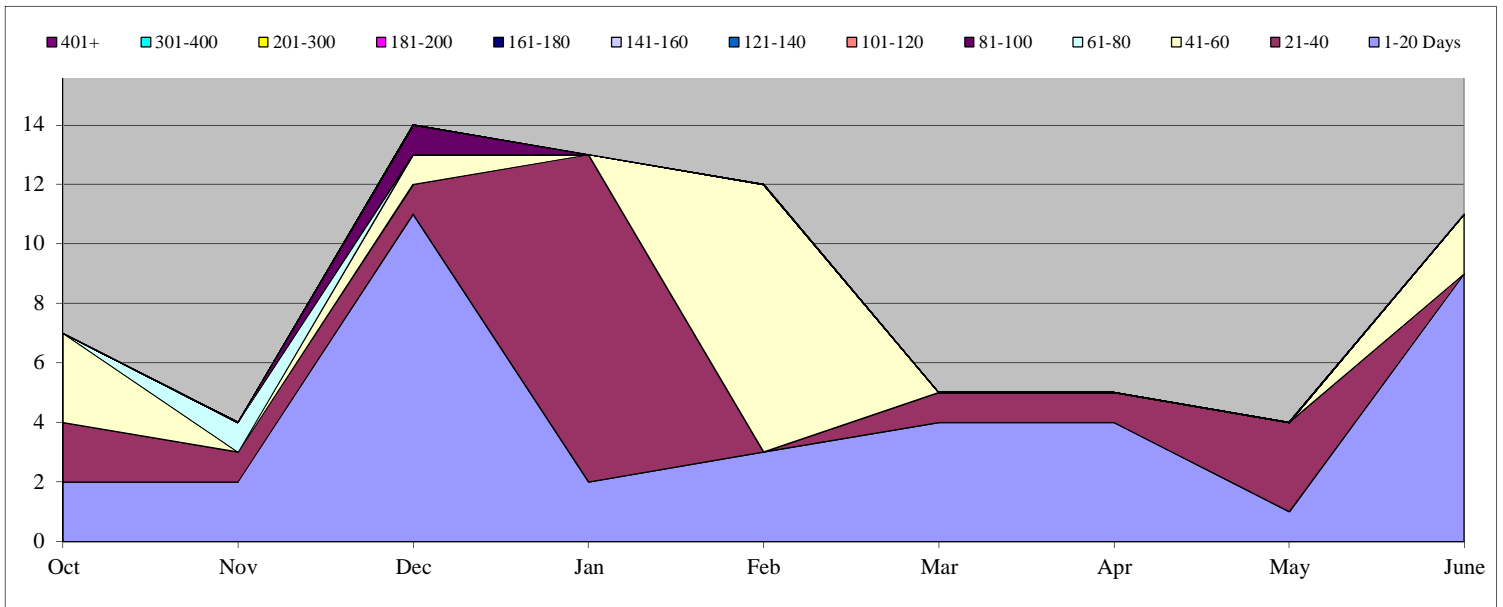

Office of Inspector General (OIG)

Total Open: 2

Total Received: 14
Total Processed: 31

Backlog: 1

Appeals Monthly Production Rates

	Oct	Nov	Dec	Jan	Feb	Mar	Apr	May	June	Jul	Aug	Sep
Received	2	1	0	3	1	1	1	4	1			
Processed	3	10	0	6	6	2	0	0	4			

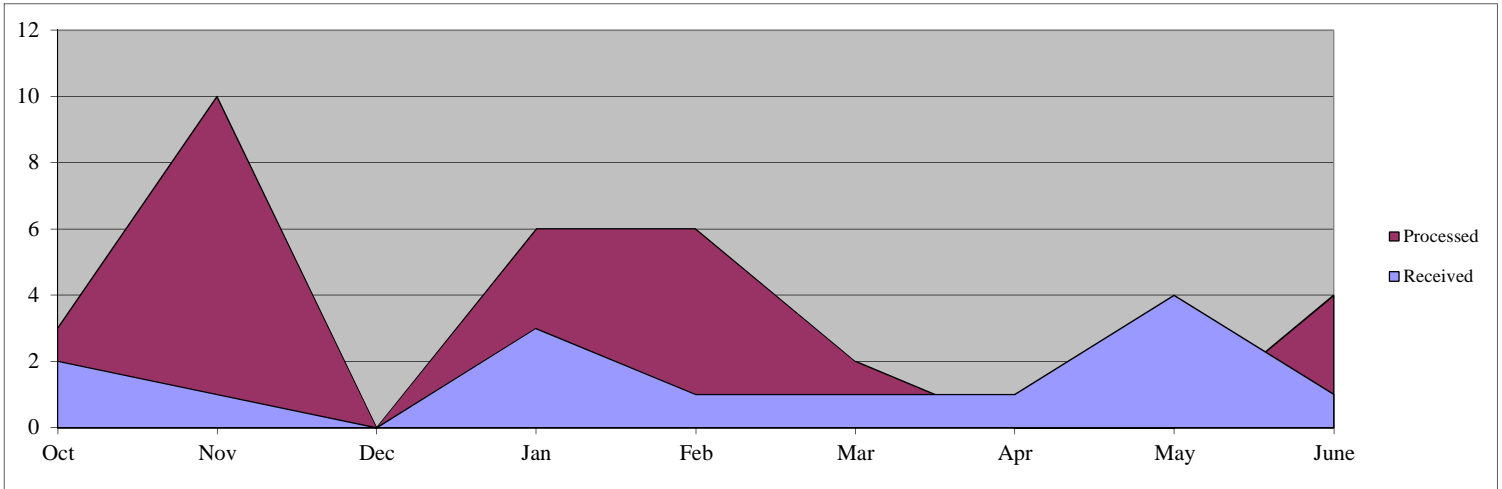

Days Pending for Open Cases

	Oct	Nov	Dec	Jan	Feb	Mar	Apr	May	June	Jul	Aug	Sep
1-20 Days	2	0	0	2	0	0	1	4	1			
21-40	1	0	0	0	0	0	0	1	0			
41-60	1	0	0	0	0	0	0	0	0			
61-80	0	1	0	0	0	0	0	0	1			
81-100	0	0	1	0	0	0	0	0	0			
101-120	0	0	0	0	0	0	0	0	0			
121-140	0	0	0	0	0	0	0	0	0			
141-160	0	0	0	0	0	0	0	0	0			
161-180	3	0	0	0	0	0	0	0	0			
181-200	0	1	0	0	0	0	0	0	0			
201-300	2	1	2	0	0	0	0	0	0			
301-400	2	0	0	0	0	0	0	0	0			
401+	7	6	6	4	1	0	0	0	0			
Total	18	9	9	6	1	0	1	5	2	0	0	0

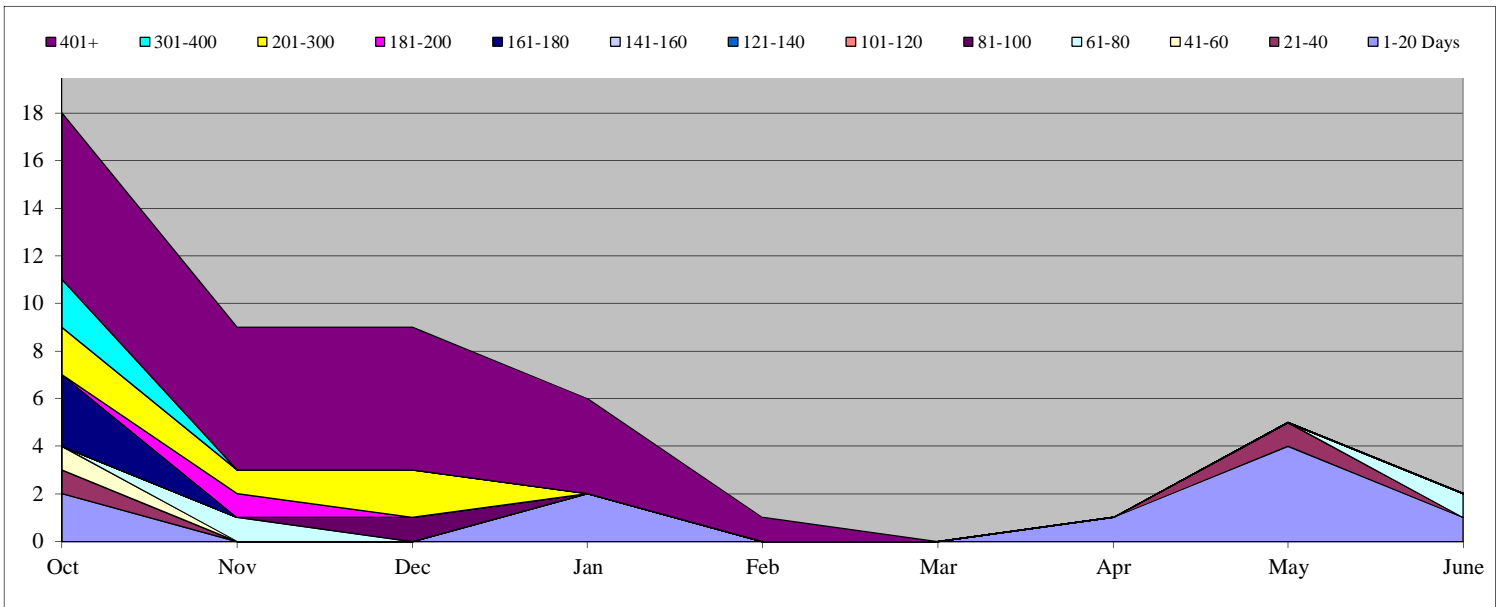

Federal Emergency Management Agency (FEMA)

Total Open: 36

Total Received: 14

Backlog: 34

Total Processed: 13

Appeals Monthly Production Rates

	Oct	Nov	Dec	Jan	Feb	Mar	Apr	May	June	Jul	Aug	Sep
Received	0	1	3	1	2	2	1	2	2			
Processed	0	0	0	1	0	6	0	4	2			

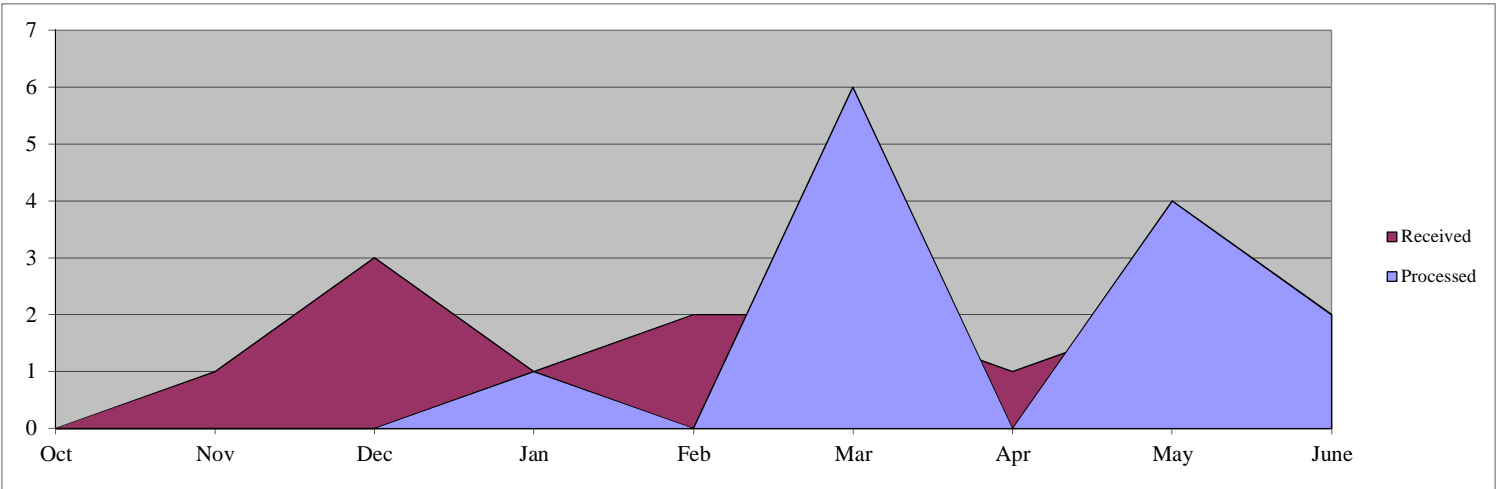

Days Pending for Open Cases

	Oct	Nov	Dec	Jan	Feb	Mar	Apr	May	June	Jul	Aug	Sep
1-20 Days	0	1	3	1	2	2	1	2	2			
21-40	0	0	1	4	2	2	2	0	1			
41-60	1	0	0	1	2	1	1	2	0			
61-80	1	1	0	0	0	2	2	1	2			
81-100	2	1	1	5	0	0	2	2	1			
101-120	1	2	1	1	0	0	0	2	2			
121-140	1	1	2	1	1	0	0	0	2			
141-160	0	1	1	1	1	1	0	0	0			
161-180	0	0	1	2	2	1	1	0	0			
181-200	1	0	0	0	1	1	0	1	0			
201-300	3	4	2	3	3	3	5	5	5			
301-400	1	1	3	3	3	4	4	1	1			
401+	20	20	20	15	20	20	20	20	20			
Total	31	32	35	37	37	37	38	36	36	0	0	0

